

REPRÉSENTATION DES CONNAISSANCES

NICOLA CARBONI

Model

Mapping

Ontologies

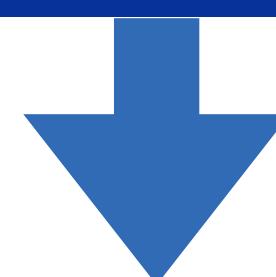

RDF

Model

Mapping

crm:E2I_Person crm:PI_is_identified_by crm:E4I Appellation

CRM

<subject><predicate><object>

Model

Representation of the structure within your data

Transform each piece of information according to the built model

The image consists of three blue squares arranged horizontally. The first square on the left is a medium blue and contains the word 'Author'. The middle square is a darker blue and contains the word 'Work'. The third square on the right is a bright blue and contains the word 'Owner'.

Author

Work

Owner

E21 Person

E22 Human-Made
Object

E39 Actor or E74
Group

E21 Person:

Name

Gender

Birth

Death

Place/country of Birth

Place/country of Death

Coordinates

E22 Human-Made Object

Title

Description

Measurement

Time of creation

Material

Identifier

E39 Actor => institution

Name

Place where it is

Country where it is

Coordinates

E22 Human-Made Object

Title

Description

Measurement

Material

Identifier

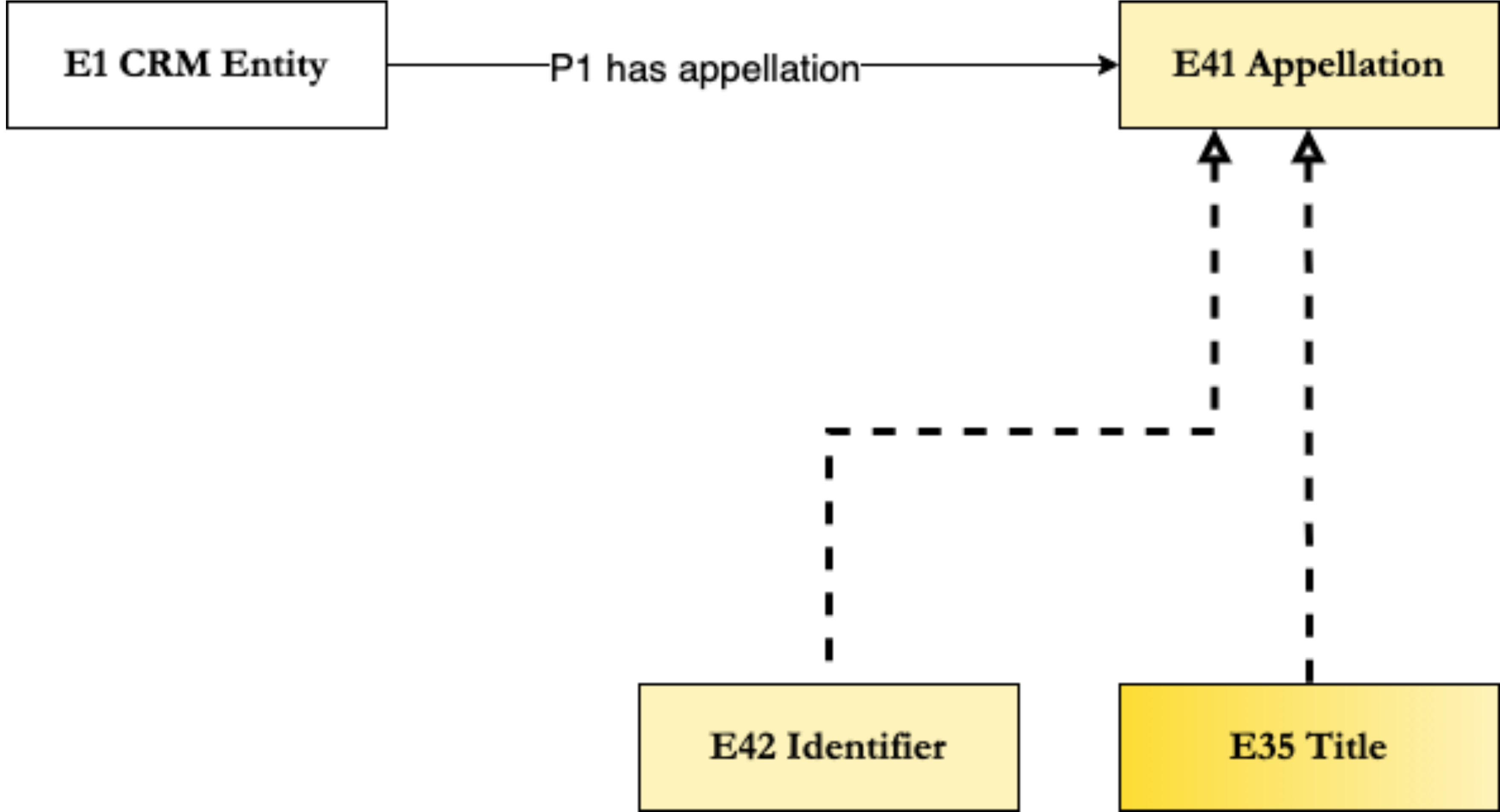

E35 Title

This class comprises textual strings that within a cultural context can be clearly identified as titles due to their form. Being a subclass of E41 Appellation, E35 Title can only be used when such a string is actually used as a title of a work, such as a text, an artwork, or a piece of music. Titles are proper noun phrases or verbal phrases, and should not be confused with generic object names such as “chair”, “painting” or “book” (the latter are common nouns that stand for instances of E55 Type). Titles may be assigned by the creator of the work itself, or by a social group. This class also comprises the translations of titles that are used as surrogates for the original titles in different social contexts.

Examples:

“The Merchant of Venice” (McCullough, 2005)

“Mona Lisa” (Mohen, 2006)

“La Pie or The Magpie” (Bortolatto, 1981)

“Lucy in the Sky with Diamonds” (Lennon, 1967)

E42 Identifier

This class comprises strings or codes assigned to instances of E1 CRM Entity in order to identify them uniquely and permanently within the context of one or more organisations. Such codes are often known as inventory numbers, registration codes, etc. and are typically composed of alphanumeric sequences. Postal addresses, telephone numbers, urls and e-mail addresses are characteristic examples of identifiers used by services transporting things between clients. The class E42 Identifier is not normally used for machine-generated identifiers used for automated processing unless these are also used by human agents.

Examples: “MM.GE.195” “13.45.1976” “OXCMS: 1997.4.1” ISSN “0041-5278”
ISRC “FIFIN8900116” Shelf mark “Res 8 P 10”

E22 Human-Made Object

Title

Description

Measurement

Material

Identifier

Immaterial

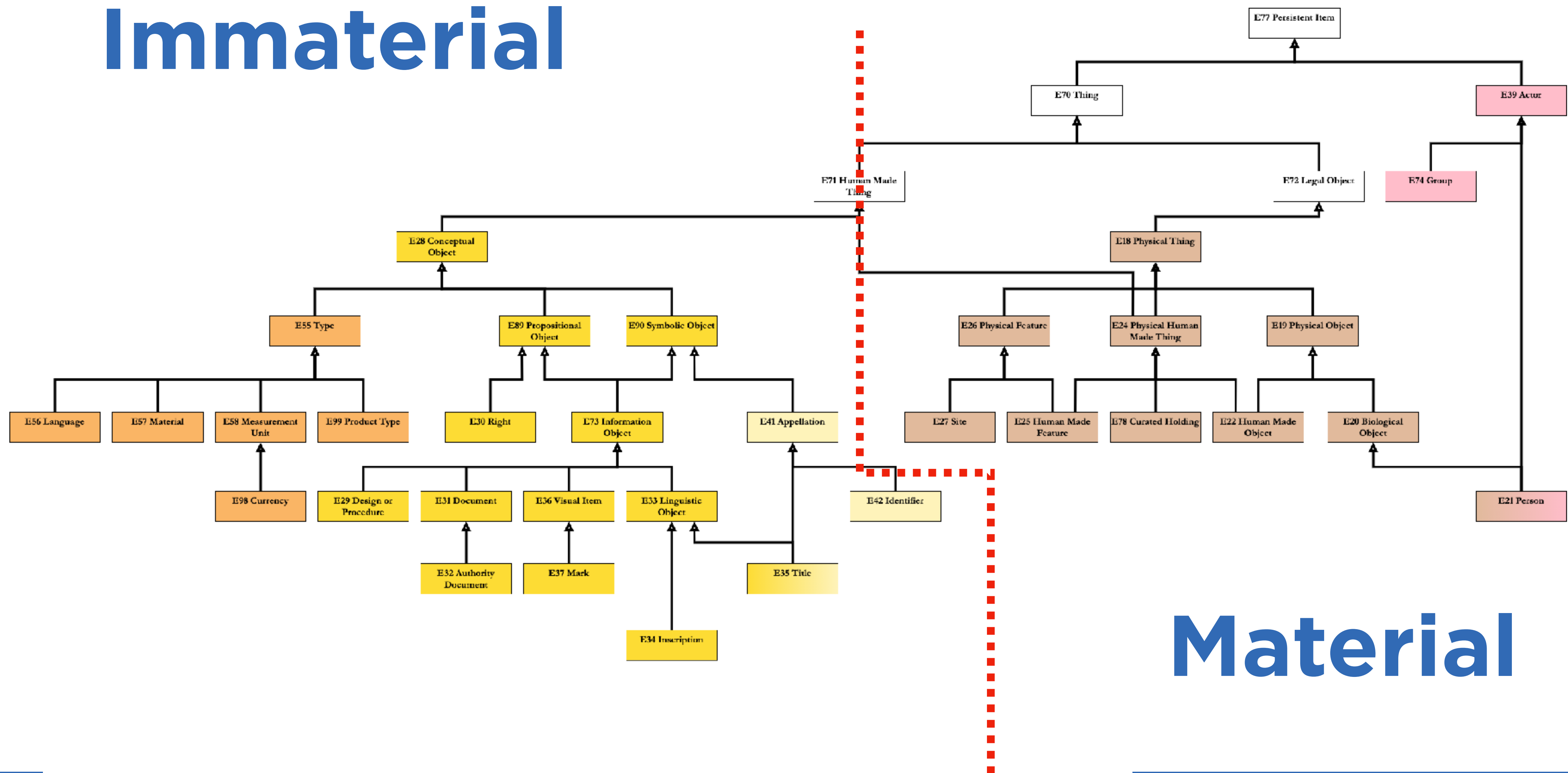

Material

Conceptual object

This class comprises non-material products of our minds and other human produced data that have become objects of a discourse about their identity, circumstances of creation or historical implication. The production of such information may have been supported by the use of technical devices such as cameras or computers.

Symbolic object

This class comprises identifiable symbols and any aggregation of symbols, such as characters, identifiers, traffic signs, emblems, texts, data sets, images, musical scores, multimedia objects, computer program code or mathematical formulae that have an objectively recognizable structure and that are documented as single units.

Propositional object

This class comprises immaterial items, including but not limited to stories, plots, procedural prescriptions, algorithms, laws of physics or images that are, or represent in some sense, sets of propositions about real or mental things and that are documented as single units or serve as topic of discourse.

Information object

This class comprises identifiable immaterial items, such as a poems, jokes, data sets, images, texts, multimedia objects, procedural prescriptions, computer program code, algorithm or mathematical formulae, that have an objectively recognizable structure and are documented as single units

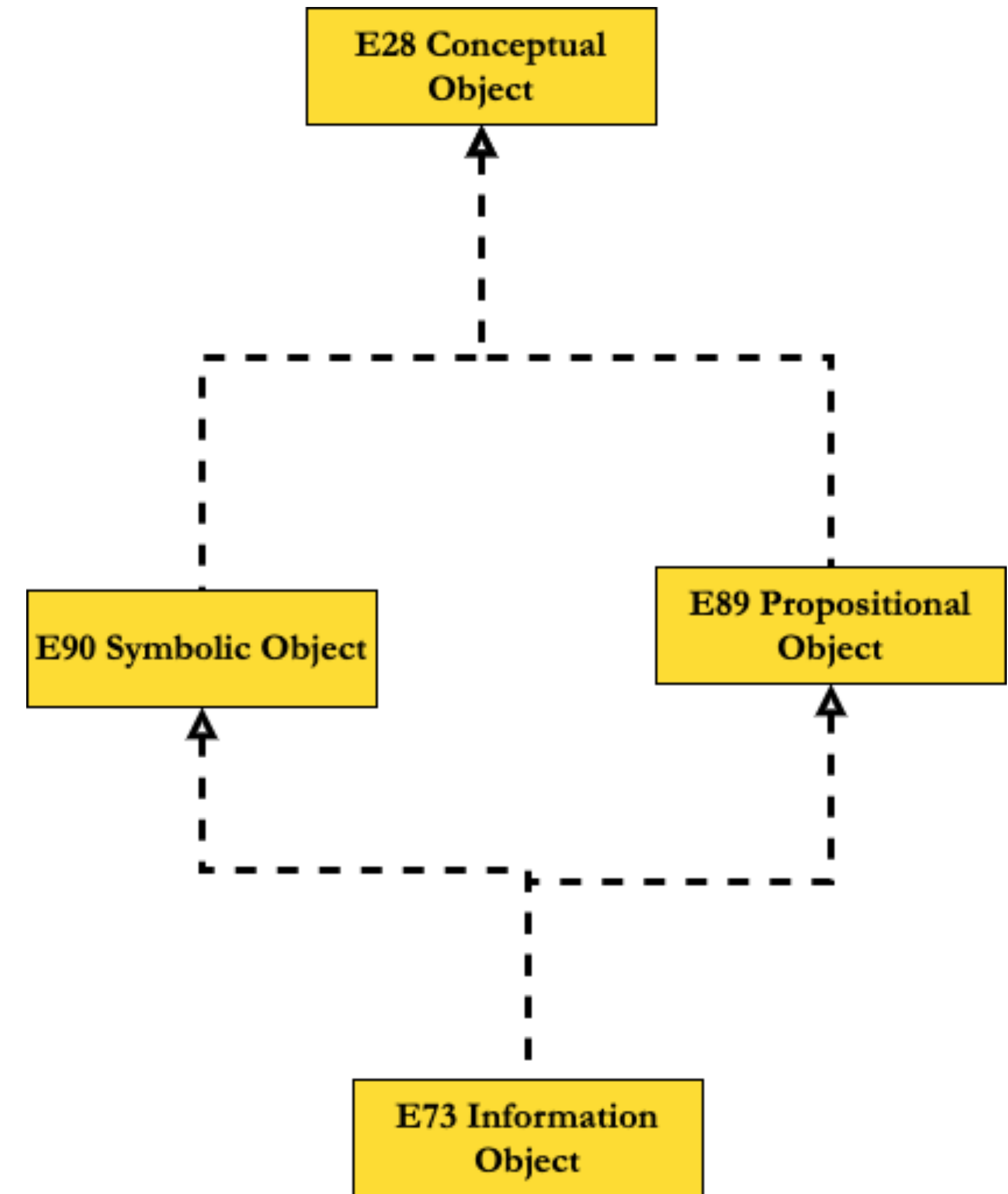

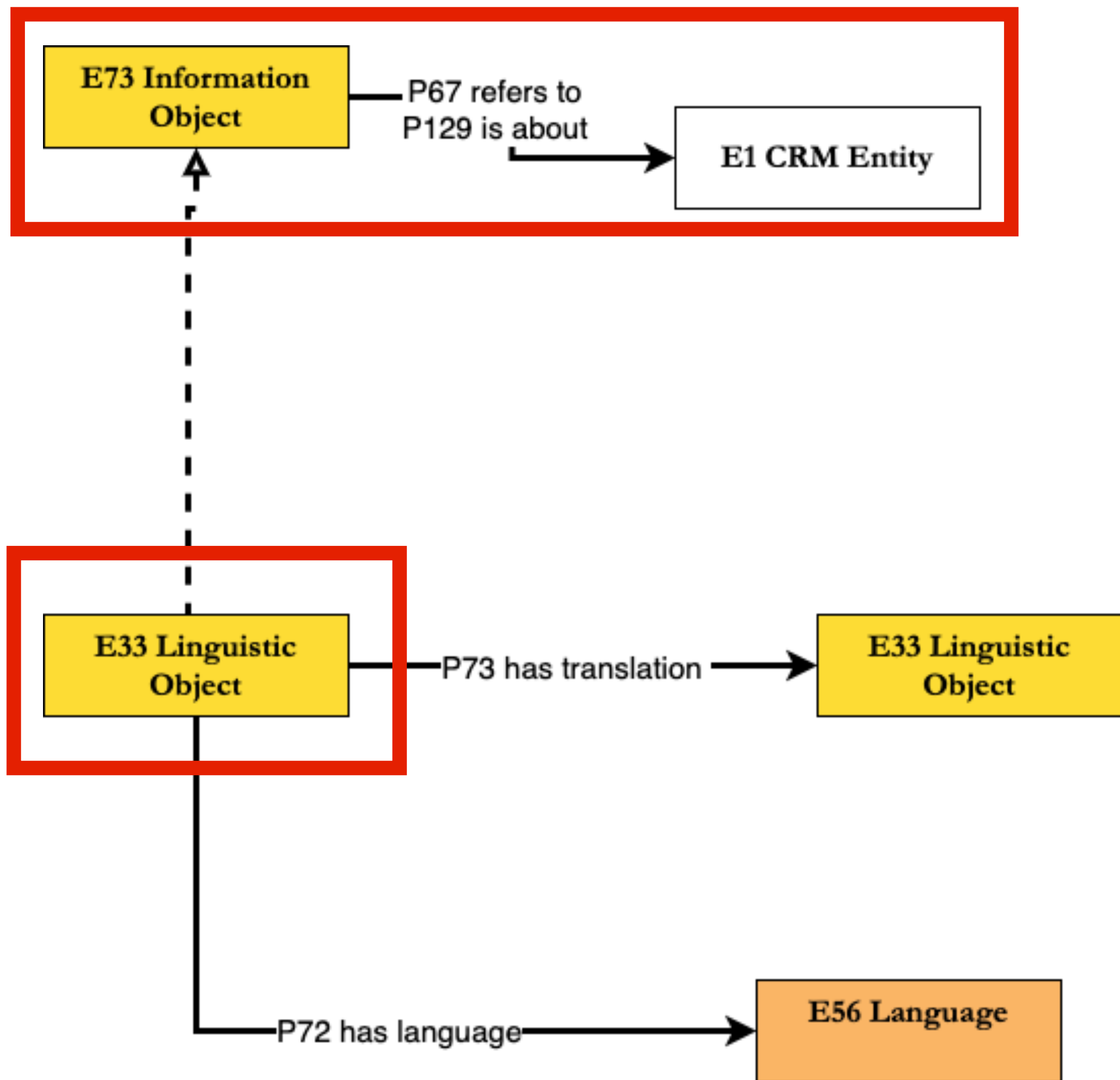

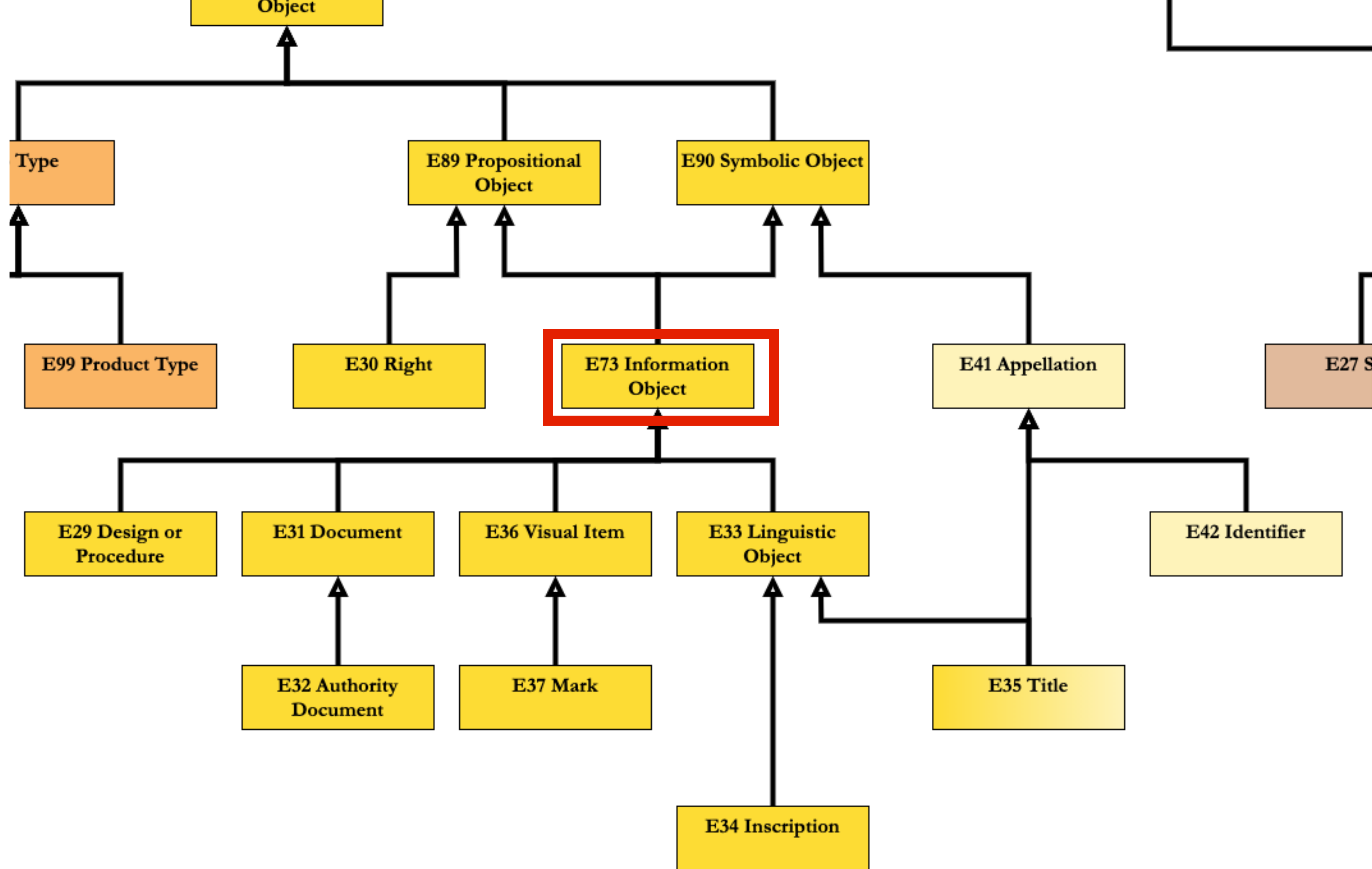

E22 Human-Made Object

Title

Description

Measurement

Material

Identifier

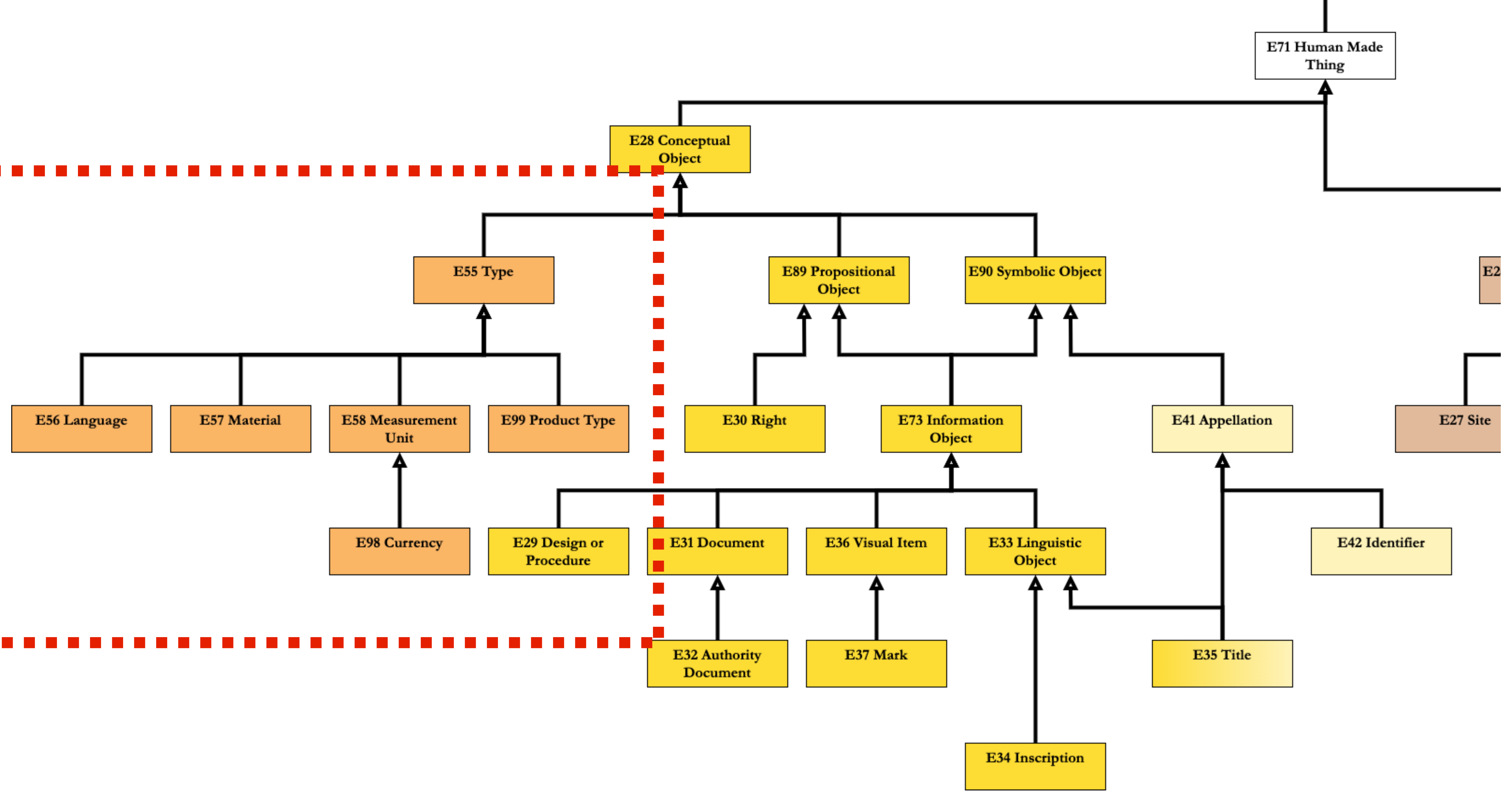

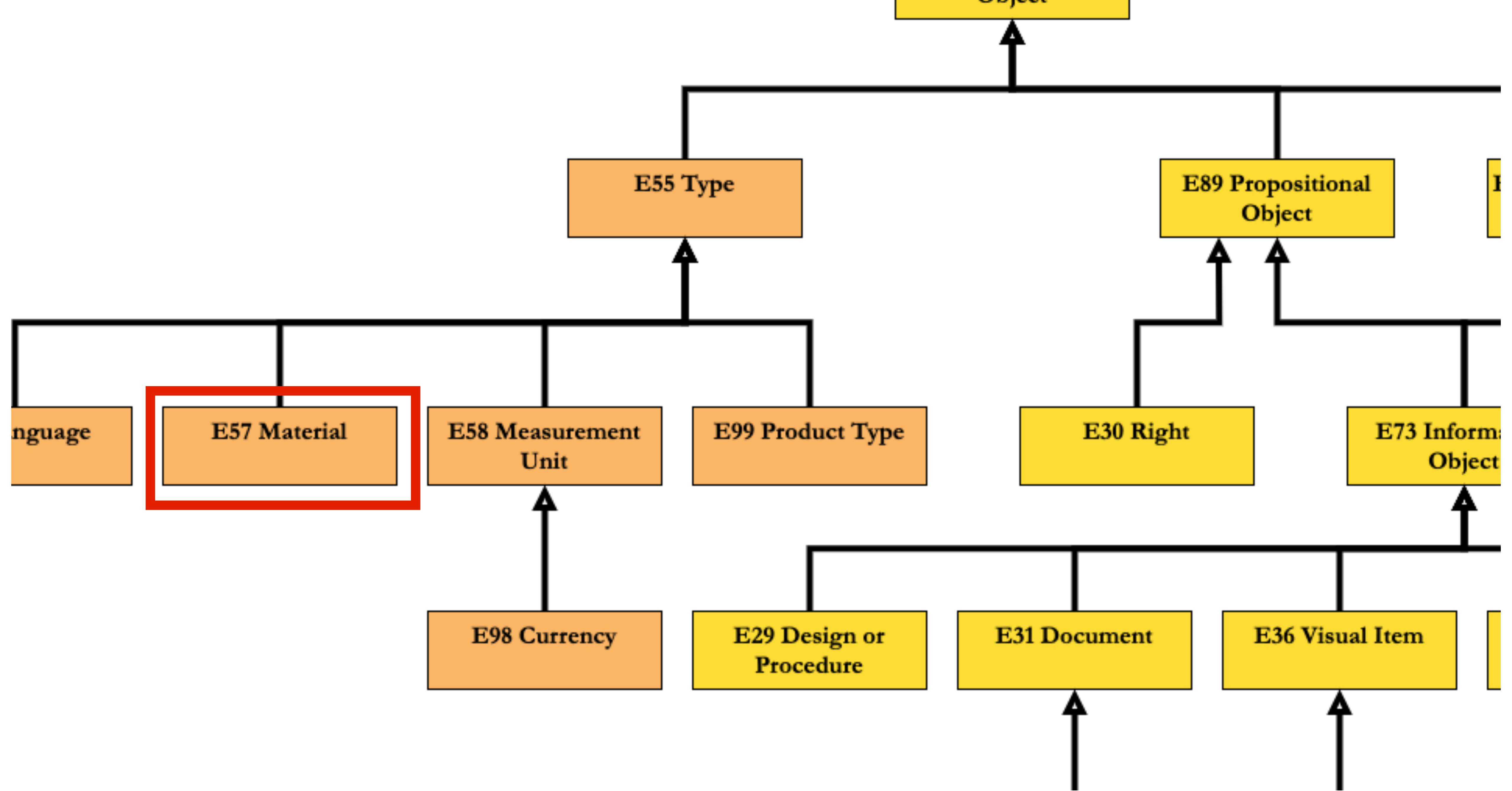

This class is a specialization of E55 Type and comprises the concepts of materials. Instances of E57 Material may denote properties of matter before its use, during its use, and as incorporated in an object, such as ultramarine powder, tempera paste, reinforced concrete. Discrete pieces of raw-materials kept in museums, such as bricks, sheets of fabric, pieces of metal, should be modelled individually in the same way as other objects. Discrete used or processed pieces, such as the stones from Nefer Titi's temple, should be modelled as parts (cf. P46 is composed of (forms part of): E18 Physical Thing).

E22 Human-Made Object

Title

Description

Measurement

Material

Identifier

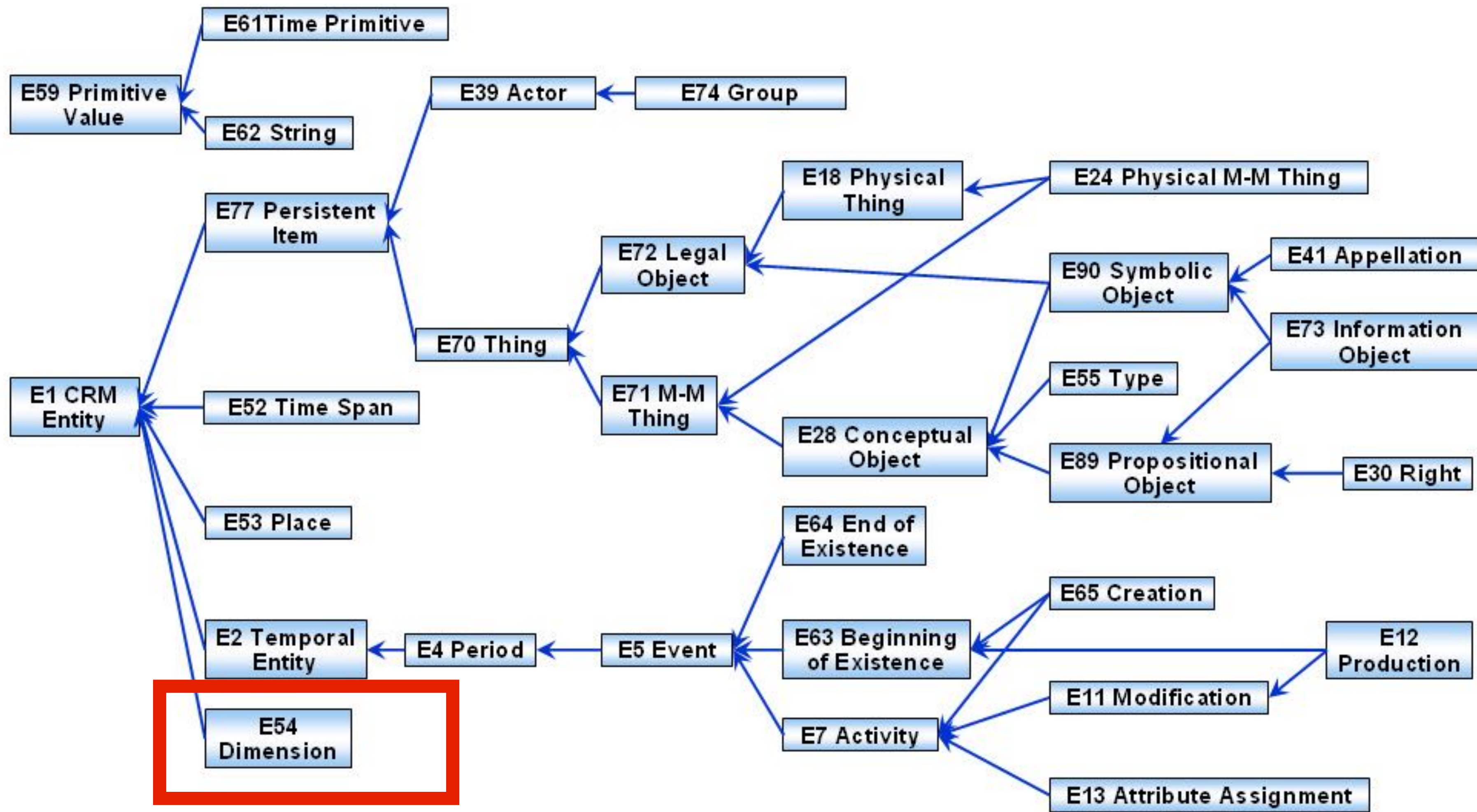

E22 Human-Made Object

Title

Description

Measurement

Material

Identifier

E21 Person:

Name

Gender

Birth

Death

Place/country of Birth

Place/country of Death

Coordinates

E22 Human-Made Object

Title

Description

Measurement

Time of creation

Material

Identifier

E39 Actor => institution

Name

Place where it is

Country where it is

Coordinates

birth/death

Activity

E21 Person:

Name

Gender

Birth

Death

Place/country of Birth

Place/country of Death

Coordinates

E22 Human-Made Object

Title

Description

Measurement

Time of creation

Material

Identifier

E39 Actor => institution

Name

Place where it is

Country where it is

Coordinates

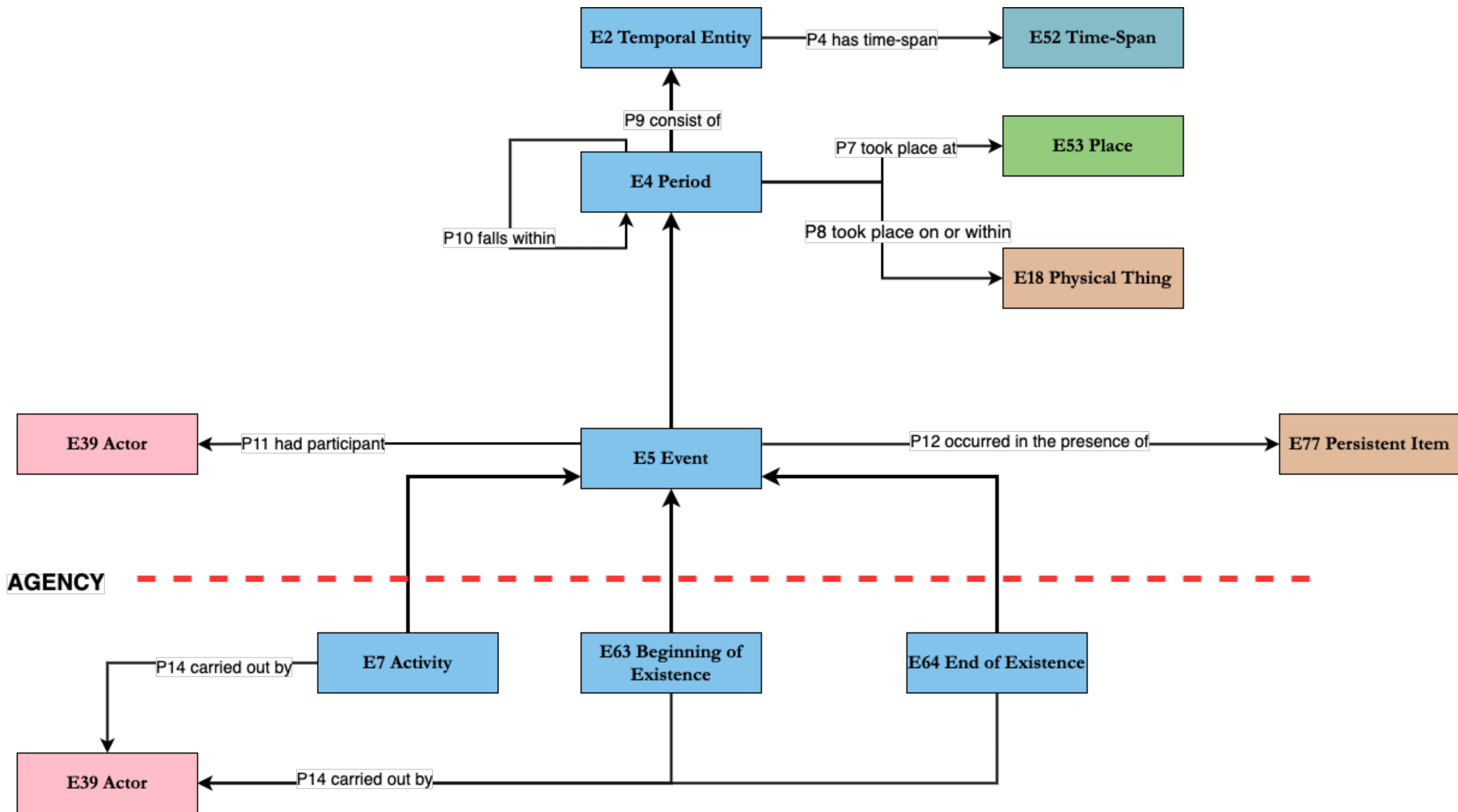

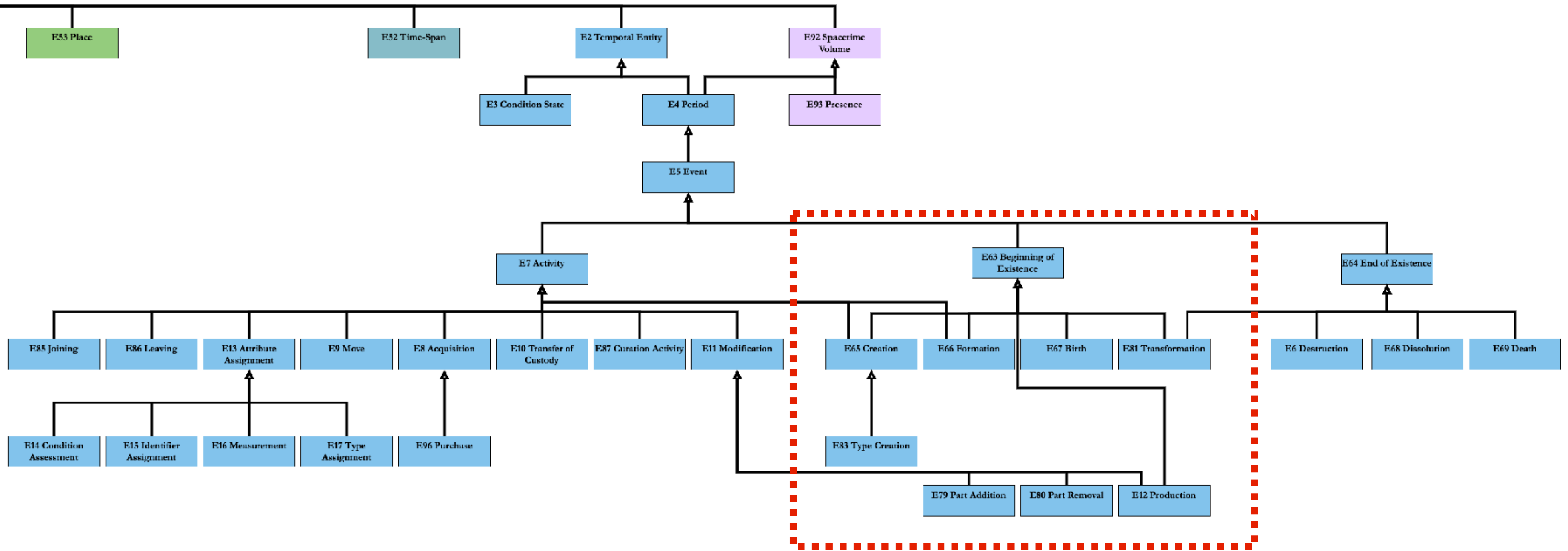

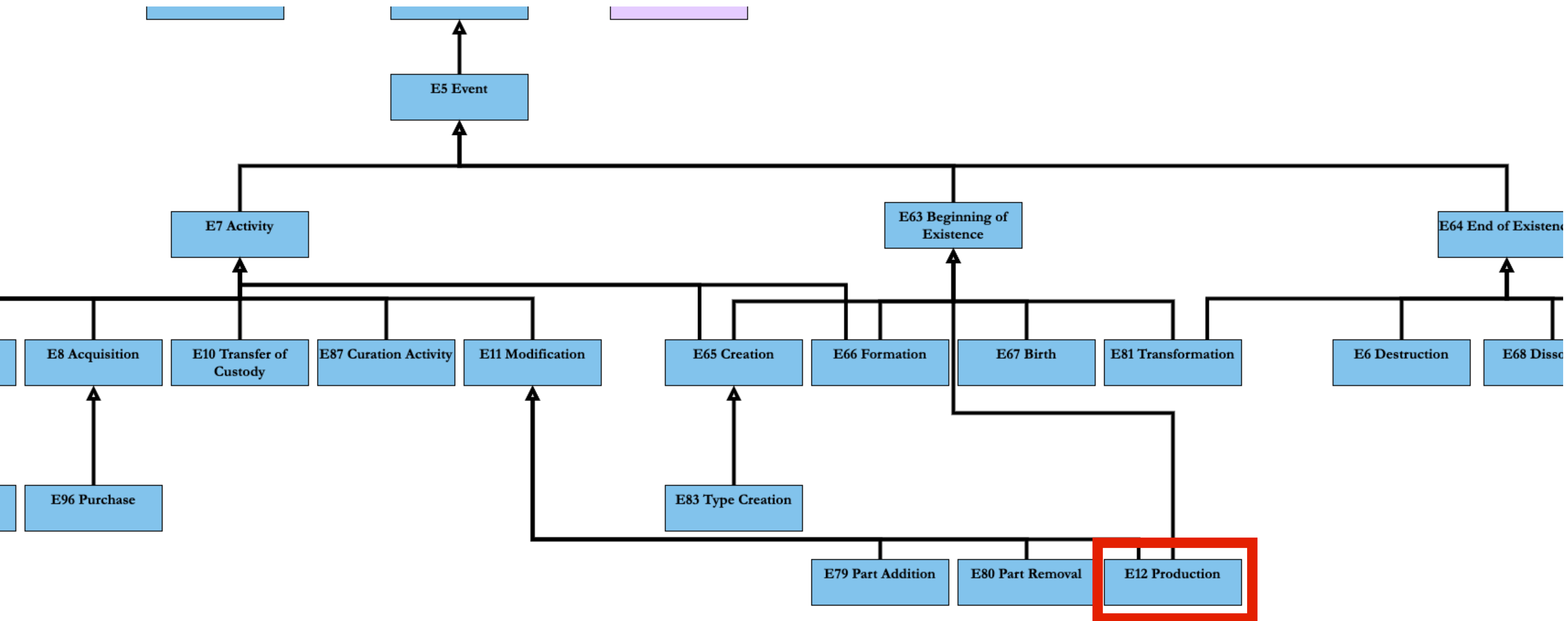

This class comprises activities that are designed to, and succeed in, creating one or more new items. It specializes the notion of modification into production. The decision as to whether or not an object is regarded as new is context sensitive. Normally, items are considered “new” if there is no obvious overall similarity between them and the consumed items and material used in their production. In other cases, an item is considered “new” because it becomes relevant to documentation by a modification. For example, the scribbling of a name on a potsherd may make it a voting token. The original potsherd may not be worth documenting, in contrast to the inscribed one.

This entity can be collective: the printing of a thousand books, for example, would normally be considered a single event.

An event should also be documented using an instance of E81 Transformation if it results in the destruction of one or more objects and the simultaneous production of others using parts or material from the originals. In this case, the new items have separate identities and matter is preserved, but identity is not.

Examples:

the construction of the SS Great Britain (Gregor, 1971)

the first casting of the Little Mermaid from the harbour of Copenhagen (Dewey, 2003)

Rembrandt’s creating of the seventh state of his etching “Woman sitting half dressed beside a stove”, 1658, identified by Bartsch Number 197 (E12, E65, E81) (Hind, 1923)

E53 Place

E85 Joining

E14 Condition
Assessment

Death

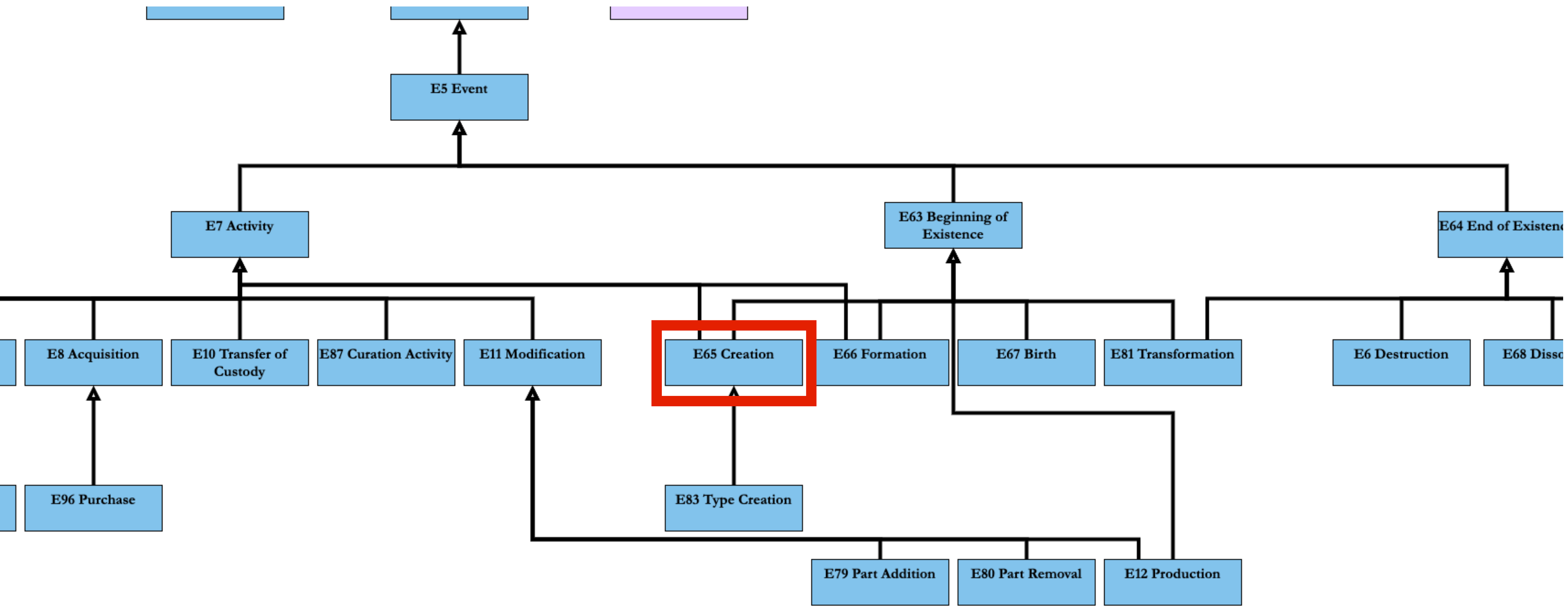

E53 Place

This class comprises events that result in the creation of conceptual items or immaterial products, such as legends, poems, texts, music, images, movies, laws, types etc.

Example:

the drafting of U.N. resolution 1441 (United Nations Security Council, 2002)

E85 Joining

E14 Condition
Assessment

Death

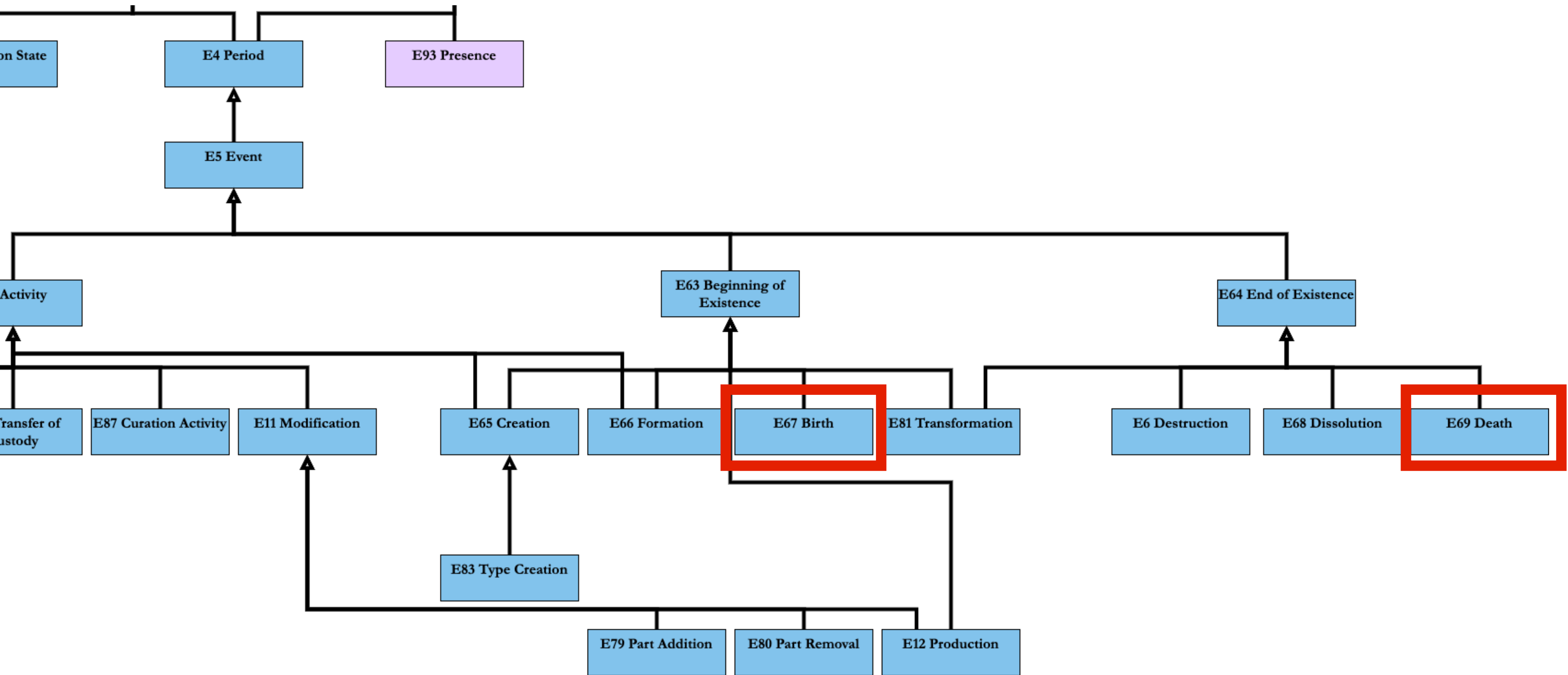

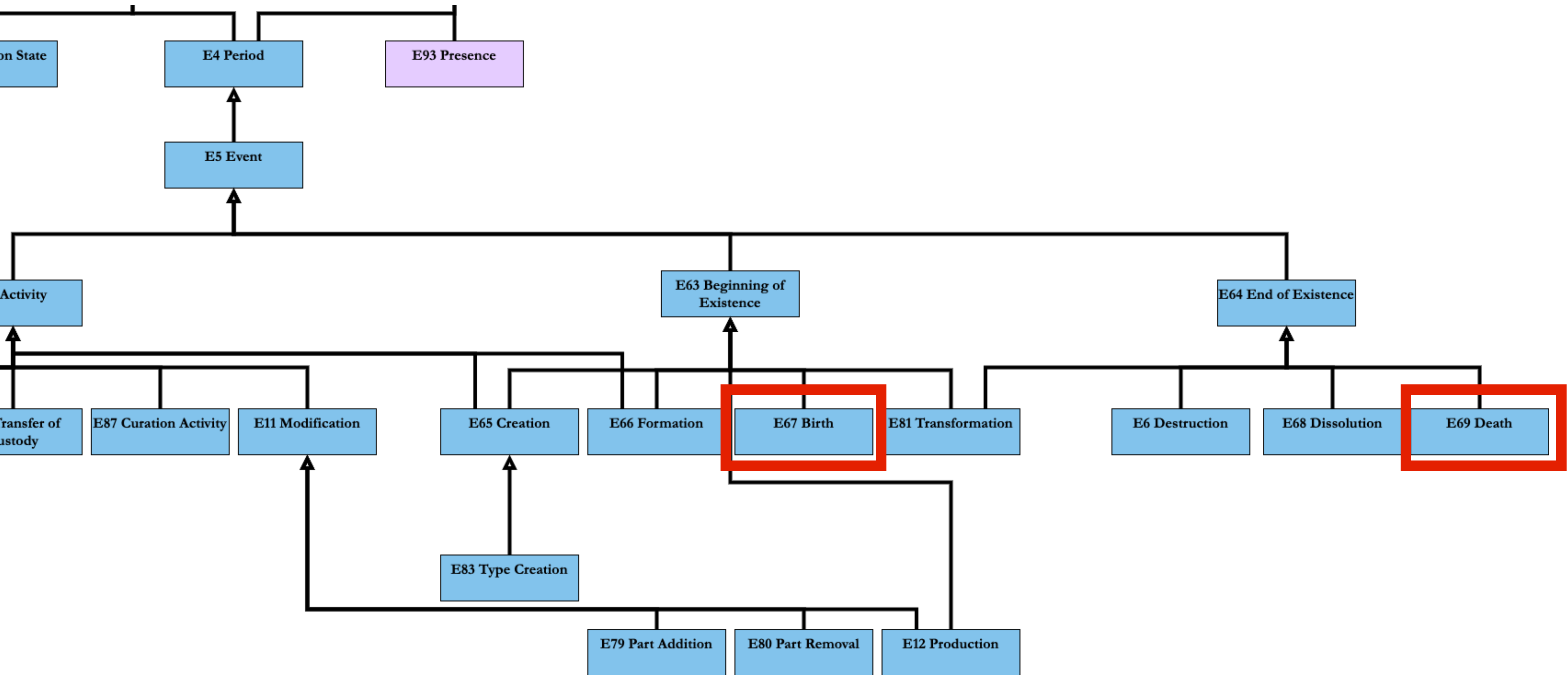



A thing and its appellation are very different entity!
we refer to thing, not appellation
we depict things, not appellation
appellation change in time and space!

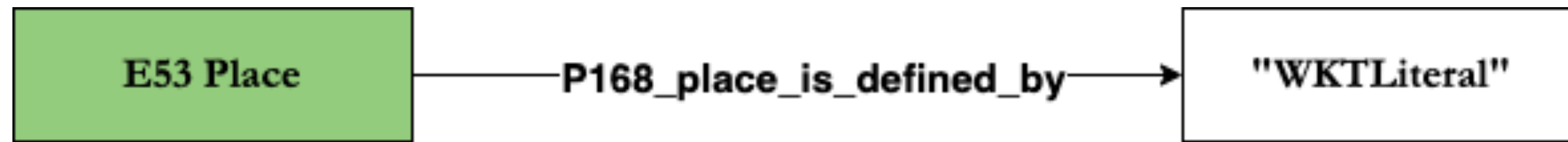

POINT(6.149738314507167 46.20320232613481)

POLYGON((6.144870759602095 46.19839770088336,6.145693778289872
46.19895700389941,6.144511624174702 46.19976487598288,6.143621267594289
46.19921075987182,6.144870759602095 46.19839770088336))

POLYGON((6.14453165118336 46.19978713834298,6.1446764904701645
46.19969060130582,6.144134684249156 46.19931187744524,6.144193692847484
46.19925989553517,6.144274159117931 46.19930816445329,6.144317074462169
46.19931930342839,6.144810600920909 46.19904825439352,6.144681854888194
46.19897770716514,6.144923253699535 46.19885517755322,6.144853516265147
46.19879205613138,6.144923253699535 46.198743786759835,6.145465059920543
46.19913736655251,6.145706458731883 46.19896656812081,6.145502610846751
46.19879948218475,6.145620628043407 46.19871779554221,6.145448966666454
46.19861383054879,6.145261212035411 46.198743786759835,6.14503054206013
46.19857670014633,6.14479450766682 46.198747499789924,6.144585295363658
46.198606404470304,6.144456549330943 46.198695517345904,6.144606753035777
46.19880319521107,6.144215150519603 46.19904454138375,6.144075675650829
46.198944290025366,6.143920107527965 46.199051967403015,6.144086404486888
46.199189348578514,6.143887921019786 46.19933415539166,6.14453165118336
46.19978713834298))

POINT(6.149738314507167 46.20320232613481)

POINT (LNG LAT)

LAT

LNG

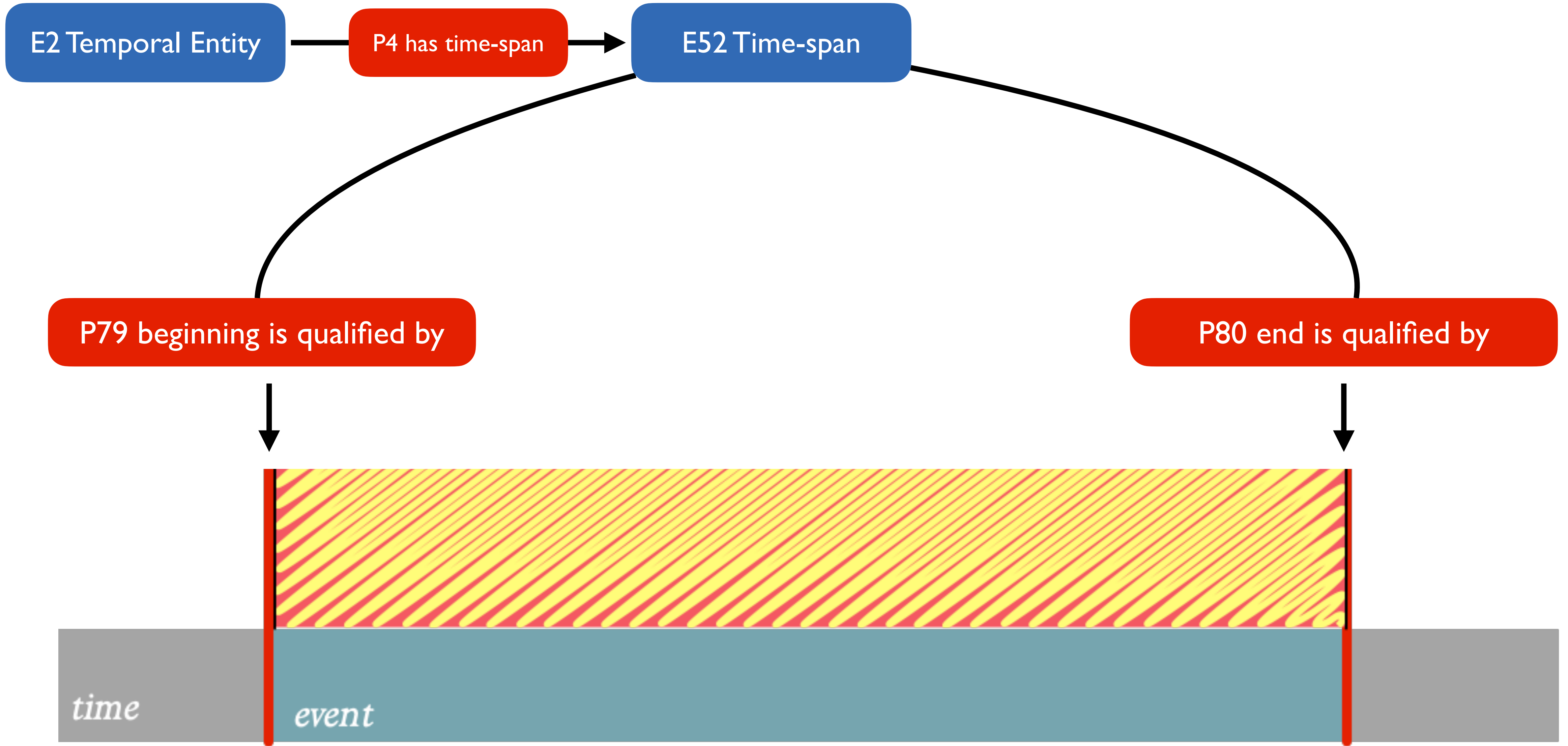

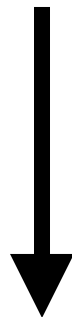

P82 at some time within





P81 ongoing through

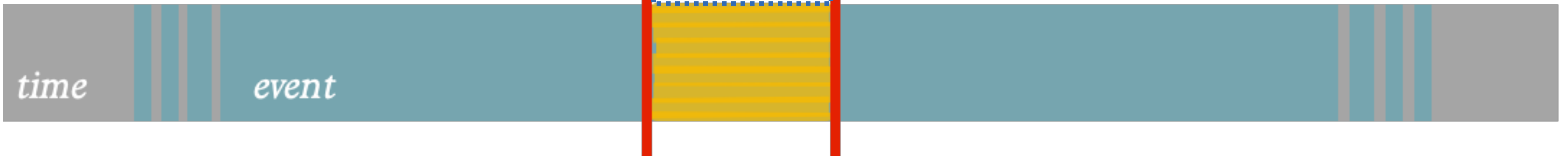

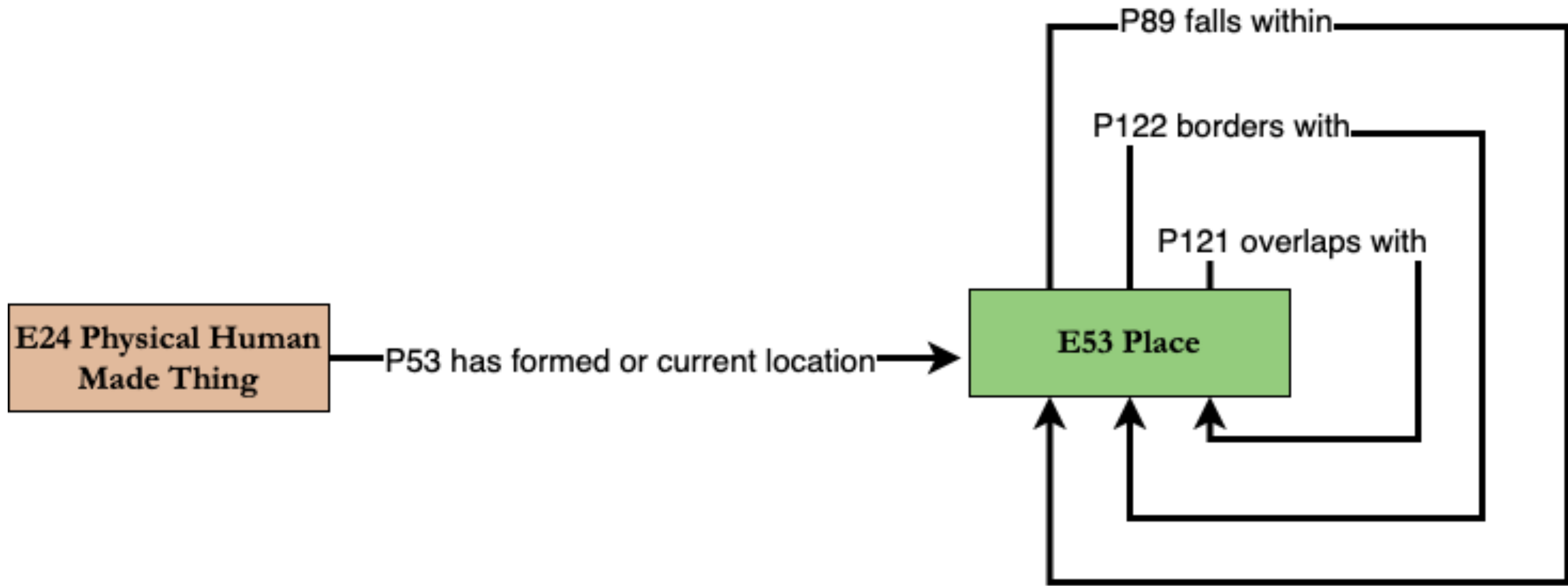

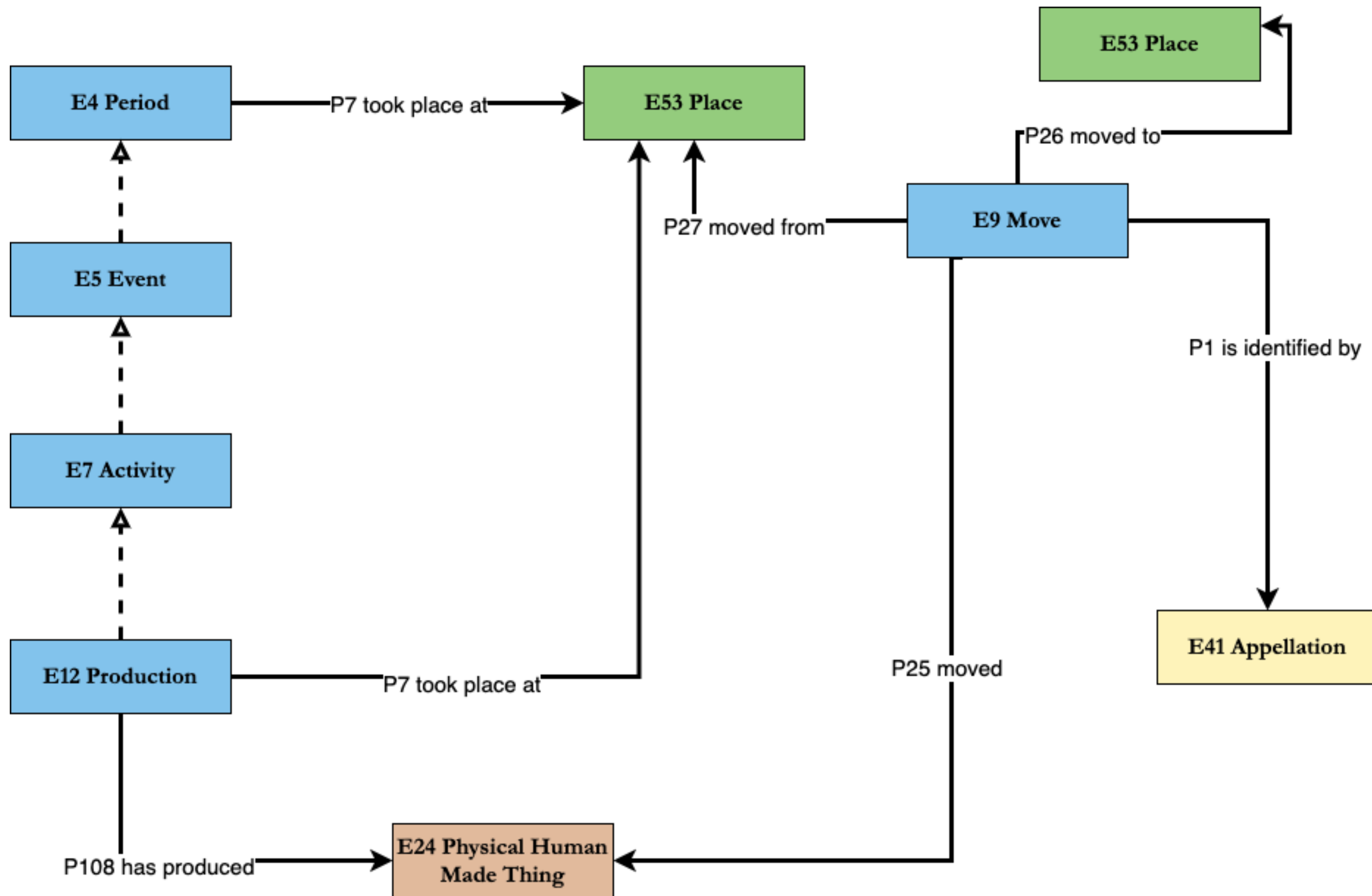

SPARQL

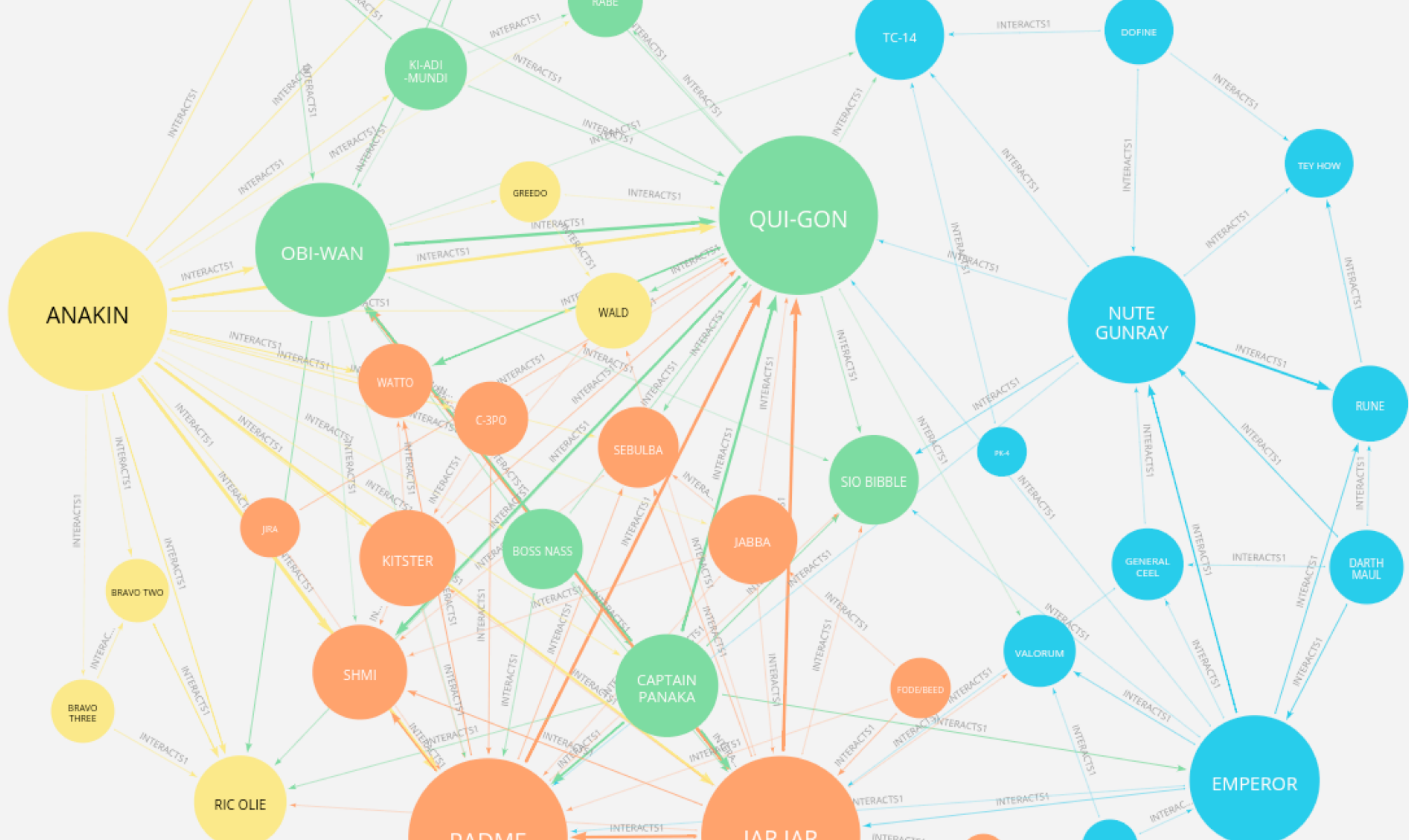

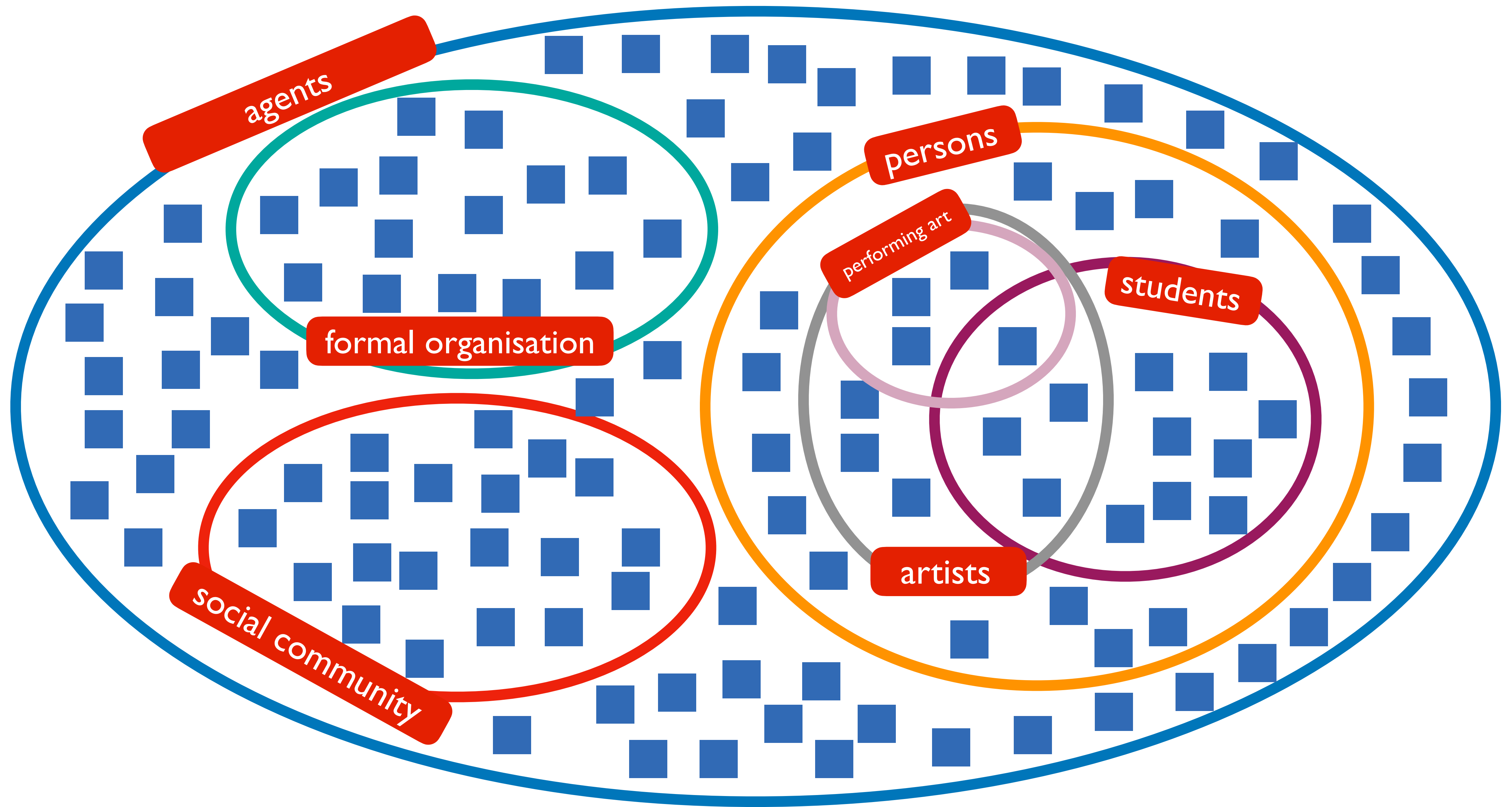

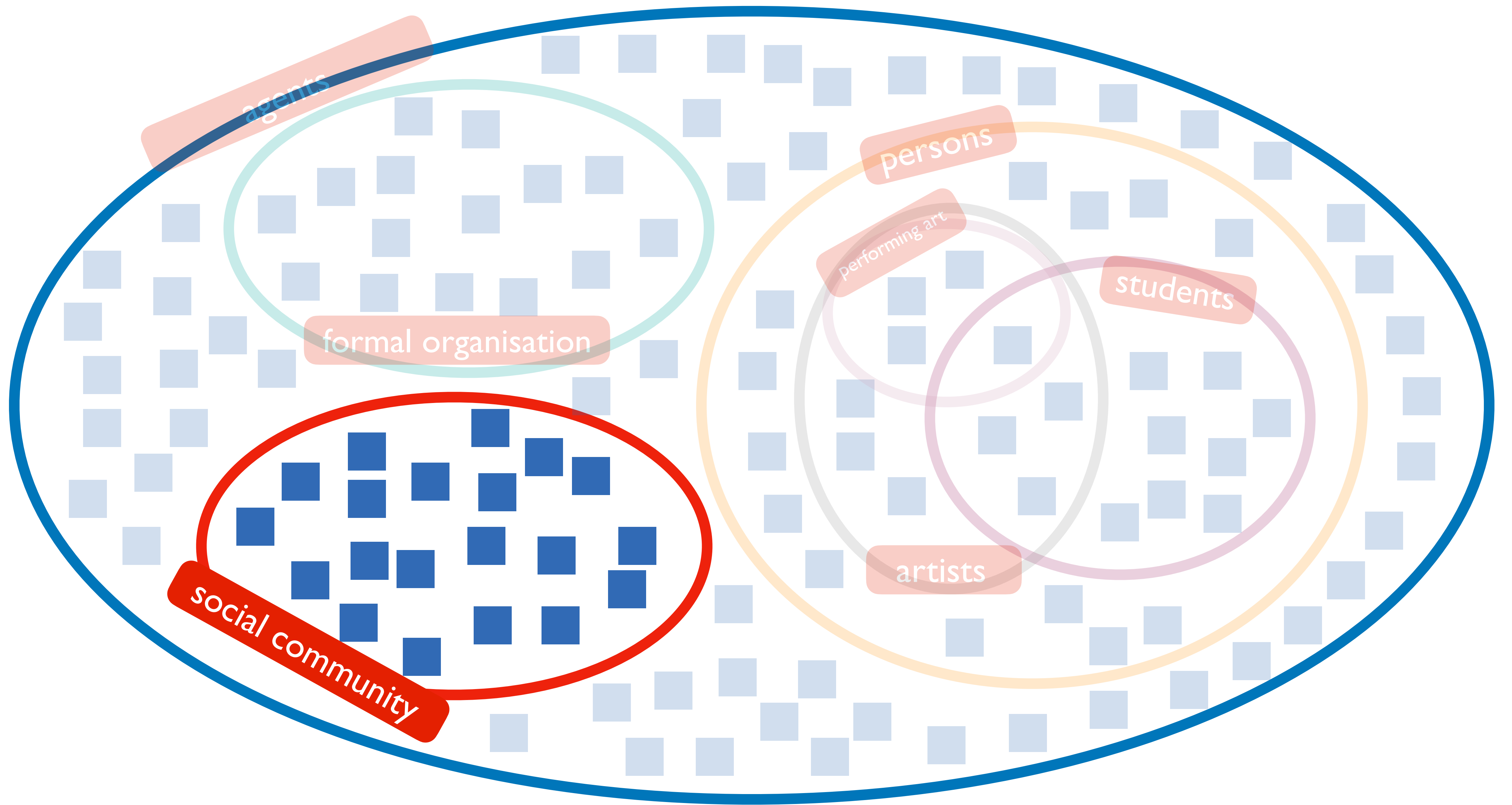

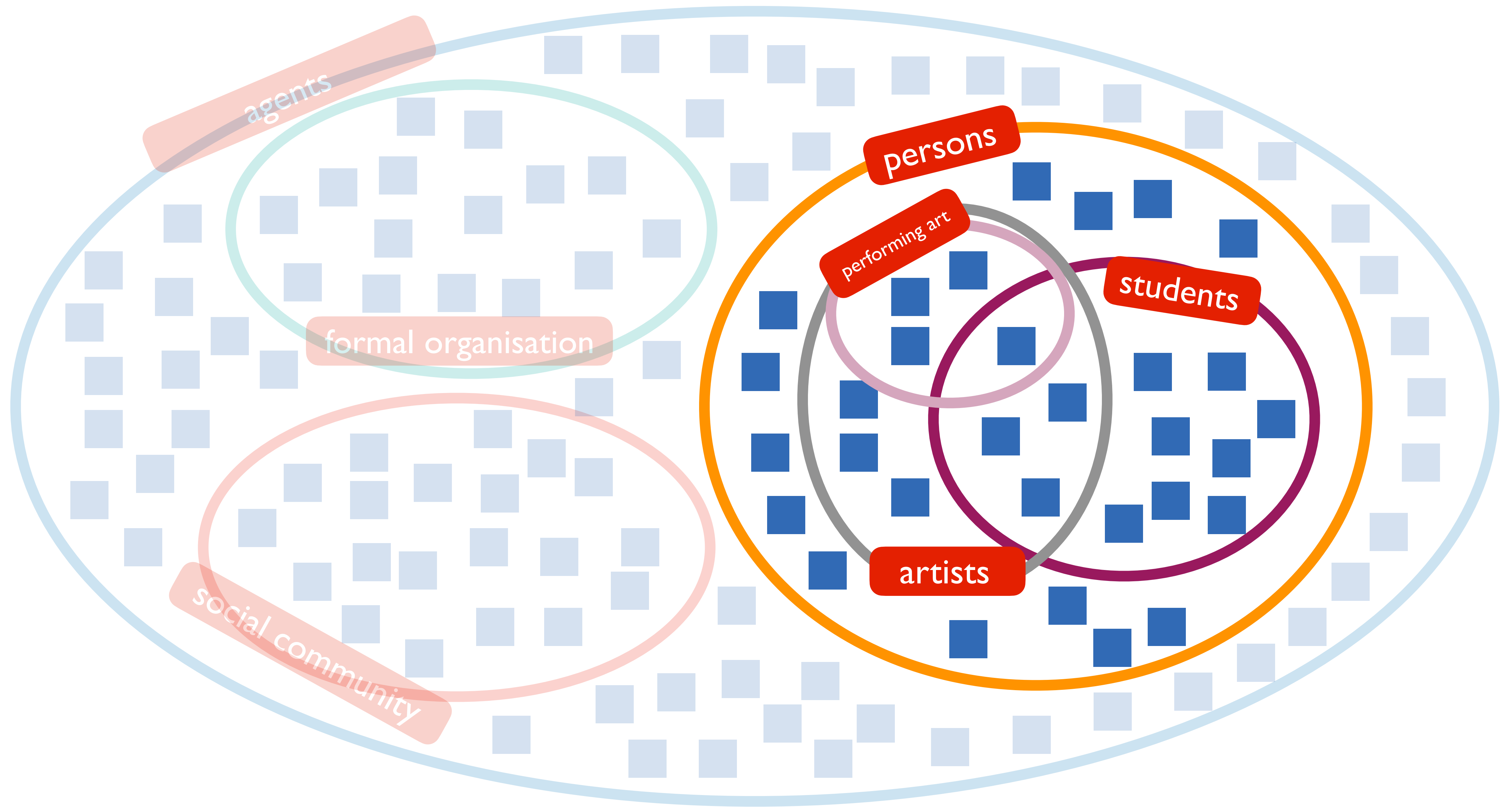

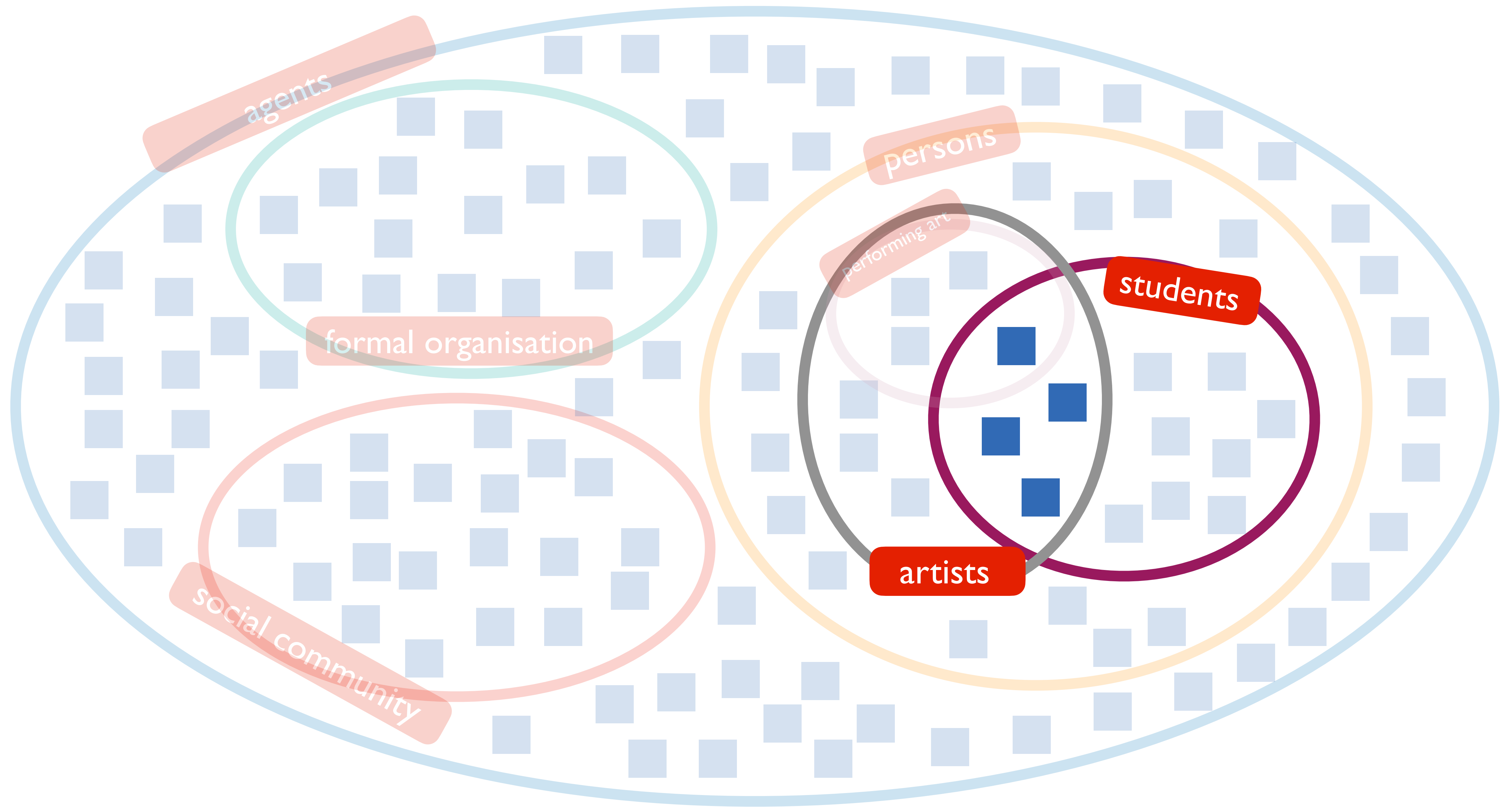



```
PREFIX schema: <http://schema.org/>
PREFIX gn: <http://www.geonames.org/ontology#>
PREFIX rdfs: <http://www.w3.org/2000/01/rdf-schema#>

SELECT DISTINCT ?district ?name
WHERE {

    ?district gn:featureCode gn:A.ADM2 ;
        a schema:AdministrativeArea ;
        schema:name ?name .

}
```



```
PREFIX schema: <http://schema.org/>  
PREFIX gn: <http://www.geonames.org/ontology#>  
PREFIX rdfs: <http://www.w3.org/2000/01/rdf-schema#>
```

```
SELECT DISTINCT ?district ?name  
WHERE {
```

```
?district gn:featureCode gn:A.ADM2 ;  
  a schema:AdministrativeArea ;  
  schema:name ?name .
```

```
}
```



```
PREFIX schema: <http://schema.org/>  
PREFIX gn: <http://www.geonames.org/ontology#>  
PREFIX rdfs: <http://www.w3.org/2000/01/rdf-schema#>
```

```
SELECT DISTINCT ?district ?name
```

```
WHERE {
```

```
?district gn:featureCode gn:A.ADM2 ;  
  a schema:AdministrativeArea ;  
  schema:name ?name .
```

```
}
```

	district	↕	name	↕
1	https://ld.geo.admin.ch/boundaries/district/241		Jura bernois	
2	https://ld.geo.admin.ch/boundaries/district/1842		Bernina	
3	https://ld.geo.admin.ch/boundaries/district/1005		See	
4	https://ld.geo.admin.ch/boundaries/district/2221		Aigle	
5	https://ld.geo.admin.ch/boundaries/district/1403		Schaffhausen	
6	https://ld.geo.admin.ch/boundaries/district/1904		Brugg	
7	https://ld.geo.admin.ch/boundaries/district/1910		Zofingen	
8	https://ld.geo.admin.ch/boundaries/district/112		Zürich	
9	https://ld.geo.admin.ch/boundaries/district/1101		Gäu	
10	https://ld.geo.admin.ch/boundaries/district/1107		Lebern	
11	https://ld.geo.admin.ch/boundaries/district/246		Bern-Mittelland	
12	https://ld.geo.admin.ch/boundaries/district/242		Biel/Bienne	
13	https://ld.geo.admin.ch/boundaries/district/1821		Albula	
14	https://ld.geo.admin.ch/boundaries/district/1822		Bernina	
15	https://ld.geo.admin.ch/boundaries/district/312		Luzern-Land	
16	https://ld.geo.admin.ch/boundaries/district/102		Andelfingen	

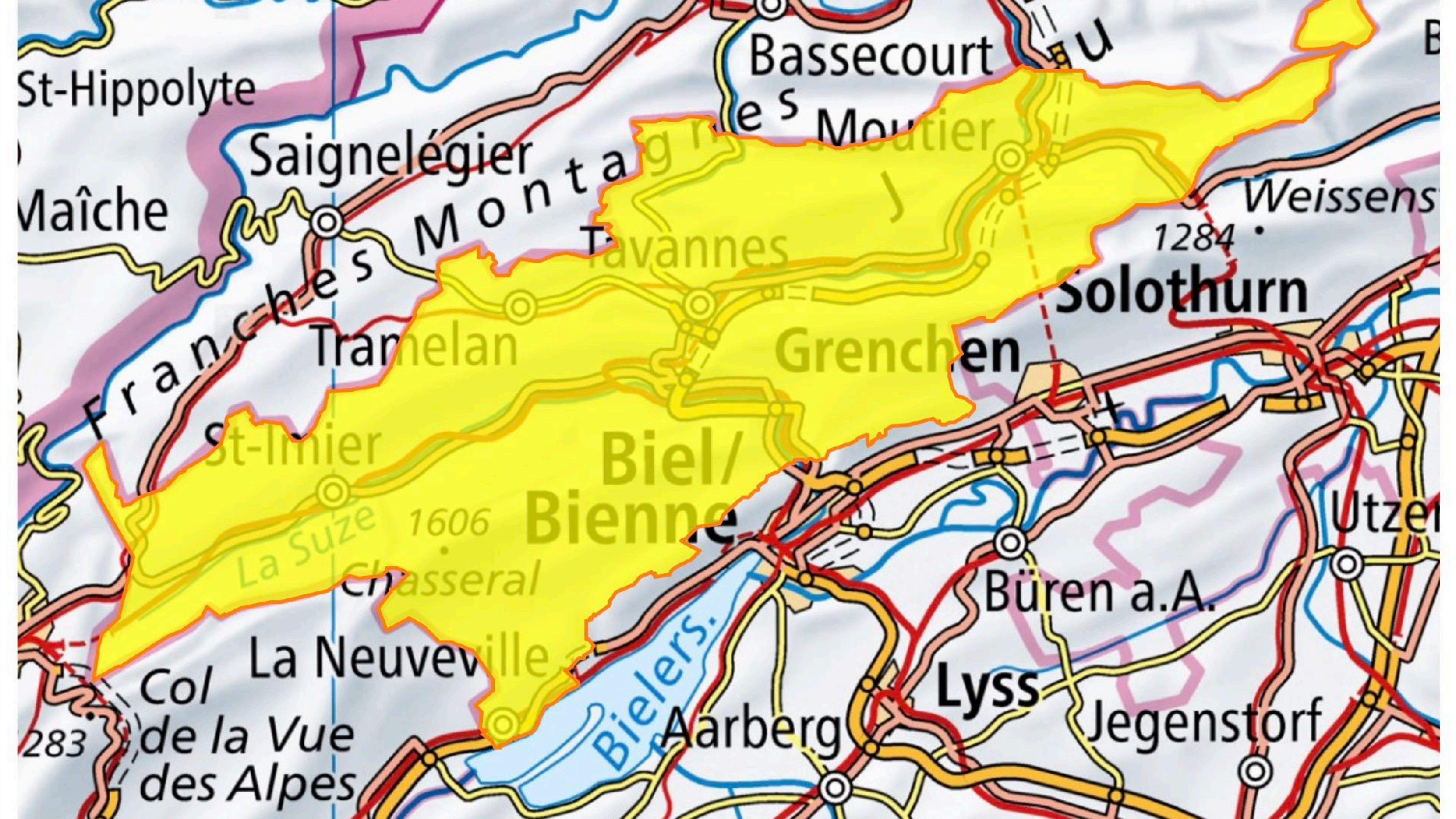

St-Hippolyte

Maîche

Saignelégier

Bassecourt

des Moutiers

Franches

Montagnes

Tavannes

Weissens

1284

Solothurn

Tramelan

Grenchen

St-Imier

Biel/
Bienna

La Suze 1606

Chasseral

Büren a.A.

Utzen

La Neuveville

Lyss

Jegenstorf

283
Col de la Vue
des Alpes

Aarberg

SUBJECT

Confession of a Woman Raised from the Dead

madeBy

PREDICATE

Giotto

OBJECT

SUBJECT

Confession of a Woman Raised from the Dead

PREDICATE

hasDescription

madeBy

PREDICATE

Giotto

Nel borgo di Monte Marano, presso Benevento era morta una donna particolarmente devota di san Francesco. La sera vennero i chierici per le esequie e già apprestavano a celebrare la veglia con la recita dei salmi quando improvvisamente, alla vista di tutti, la donna si alzò sul letto e chiamò i sacerdoti presenti, che era il suo padrino, e gli disse: \"Padre, voglio confessarmi. Ascolta il mio peccato. Quando sono morta, io dovevo essere gettata in un' prigione, perché non avevo confessato il peccato che sto per dirti. Ma pregato san Francesco, che durante la vita ho sempre servito con devozione, mi è stato concesso di ritornare ora nel corpo, per confessare quel peccato e meritarmi la vita eterna. Dopo che lo avrò confessato, ecco, mi affrettò alla pace promessa\". Tremando si confessò al sacerdote tremante, ricevuta l'assoluzione, si stese in pace sul suo letto e s'addormentò felicemente nel Signore

OBJECT

OBJECT

<http://lod.unige.ch/buonfresco/physical/fd4c5ec2-27c4-4f2b-ae92-8e3e71864867>

<http://lod.unige.ch/buonfresco/hasDescription>

<http://lod.unige.ch/buonfresco/madeBy>

<http://lod.unige.ch/buonfresco/text/e5e01af8-aa6d-385a-ac98-529812bb50c9>

<http://lod.unige.ch/buonfresco/Q7814>

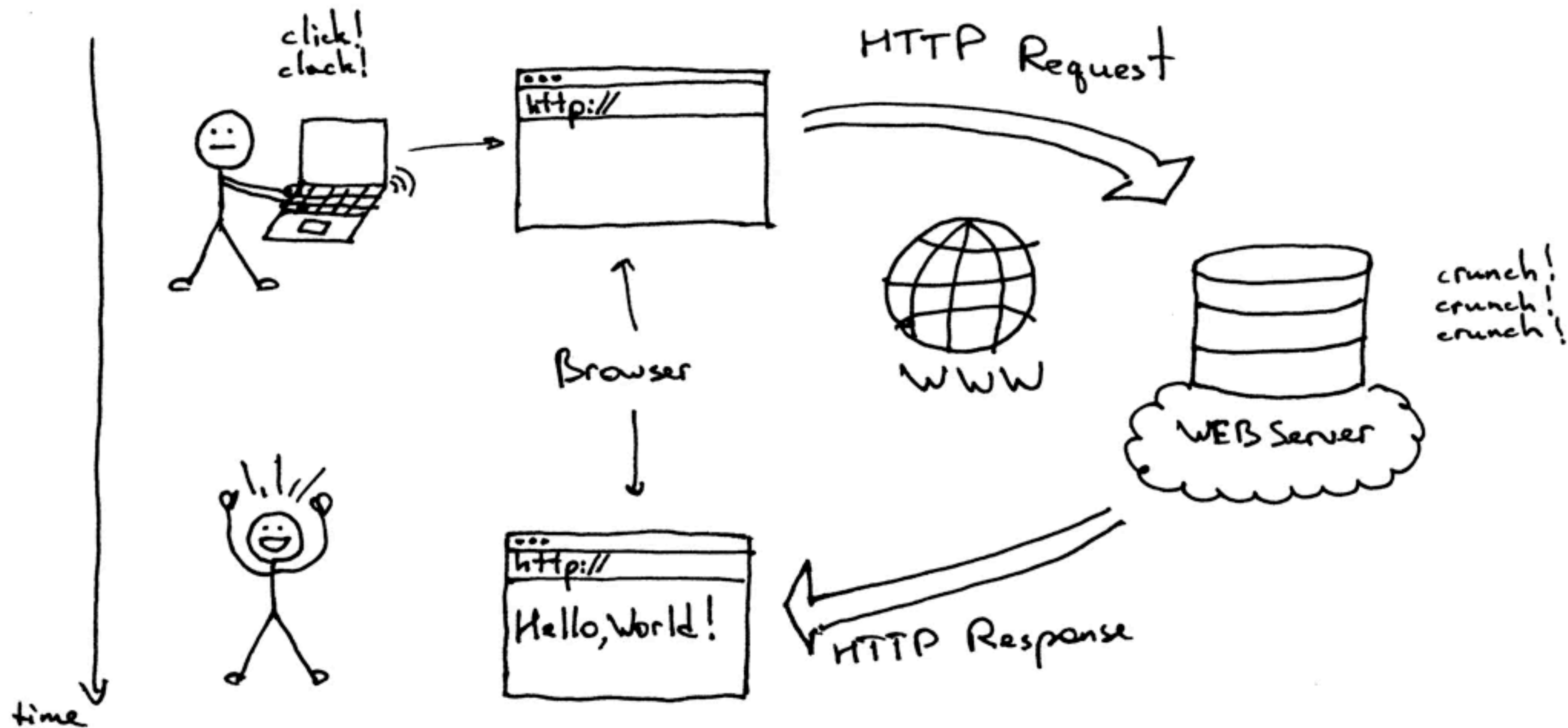

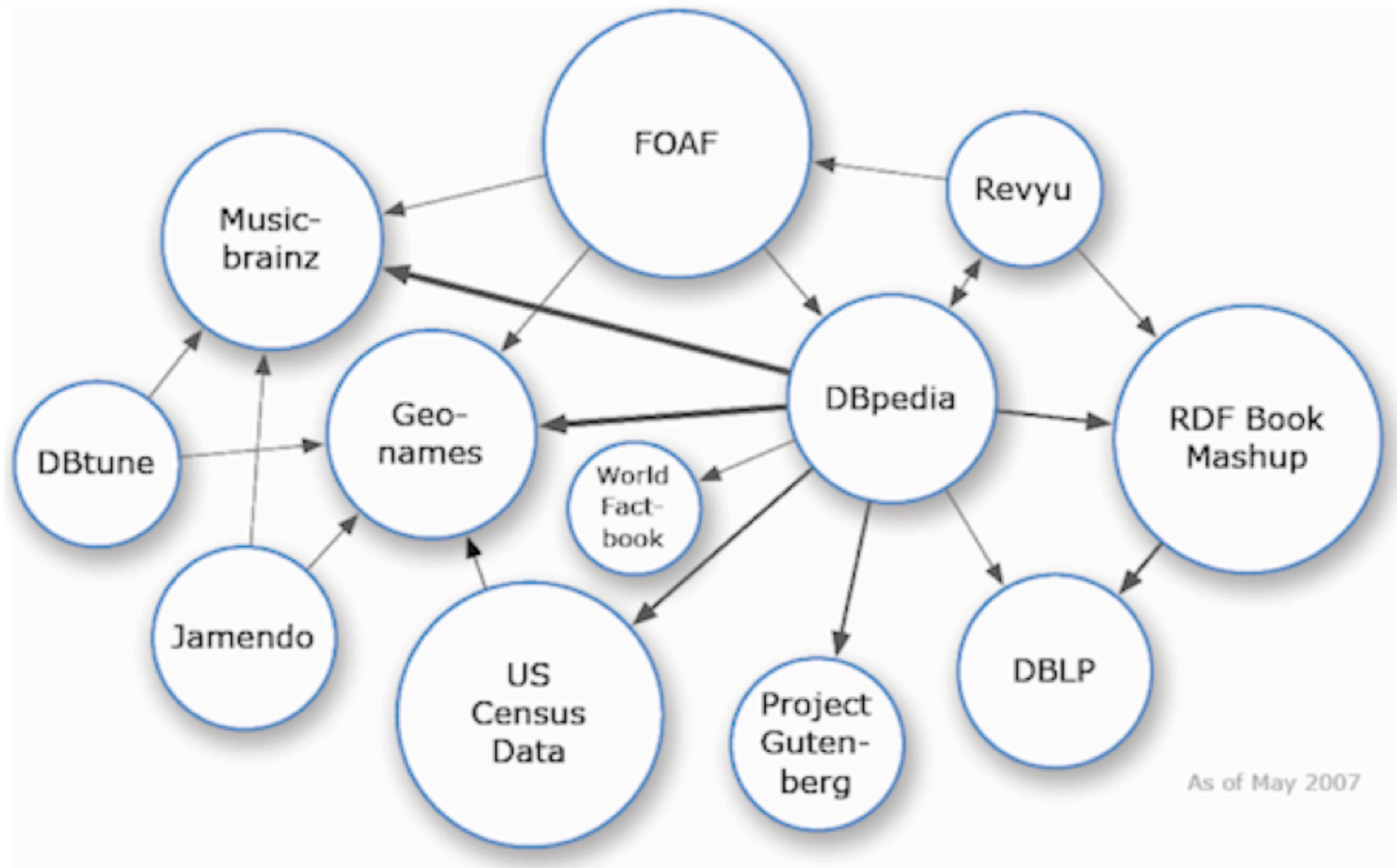

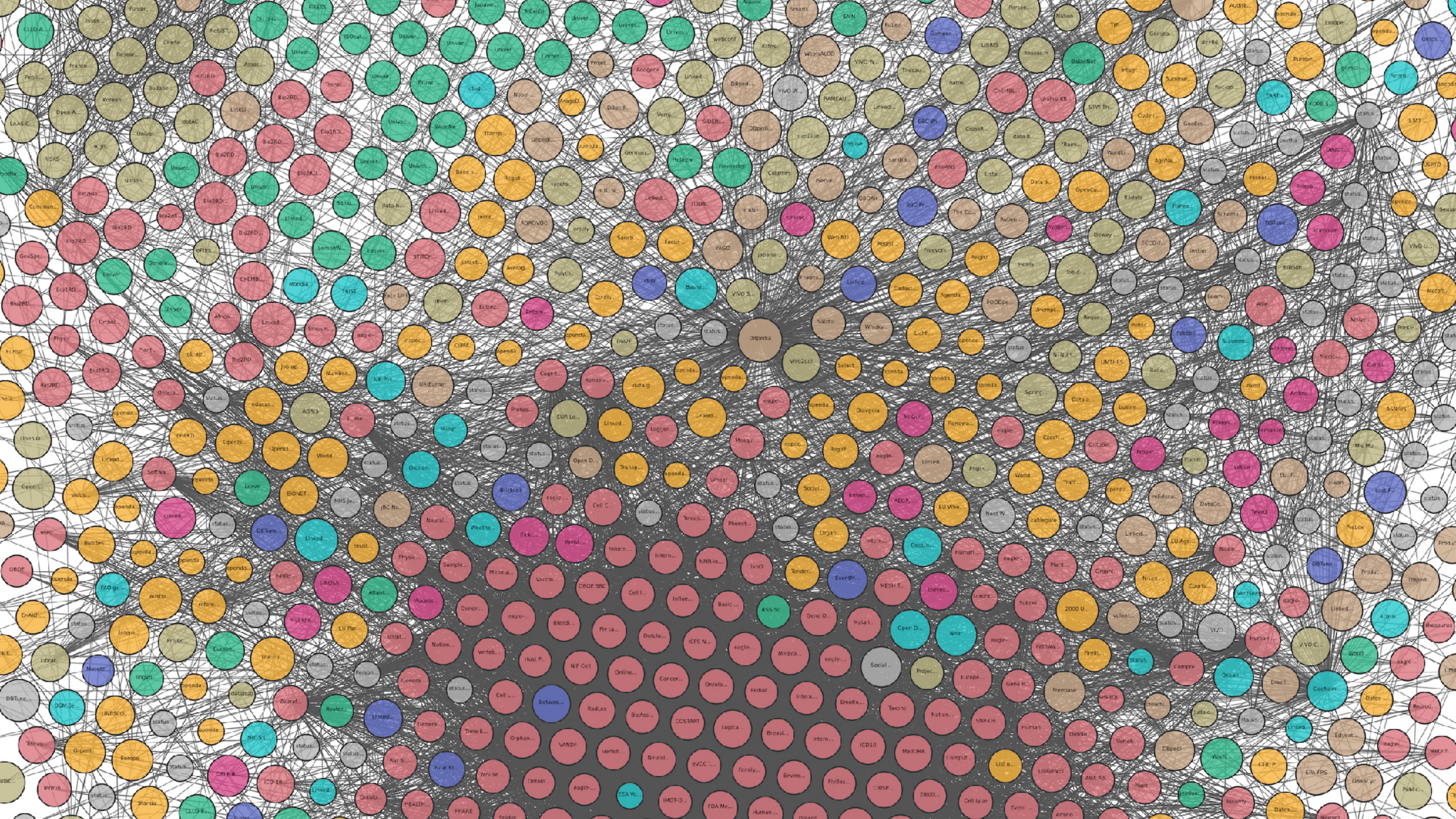

Ontologies



```
PREFIX schema: <http://schema.org/>
PREFIX gn: <http://www.geonames.org/ontology#>
PREFIX rdfs: <http://www.w3.org/2000/01/rdf-schema#>

SELECT DISTINCT ?district ?name
WHERE {

    ?district gn:featureCode gn:A.ADM2 ;
        a schema:AdministrativeArea ;
        schema:name ?name .

}
```

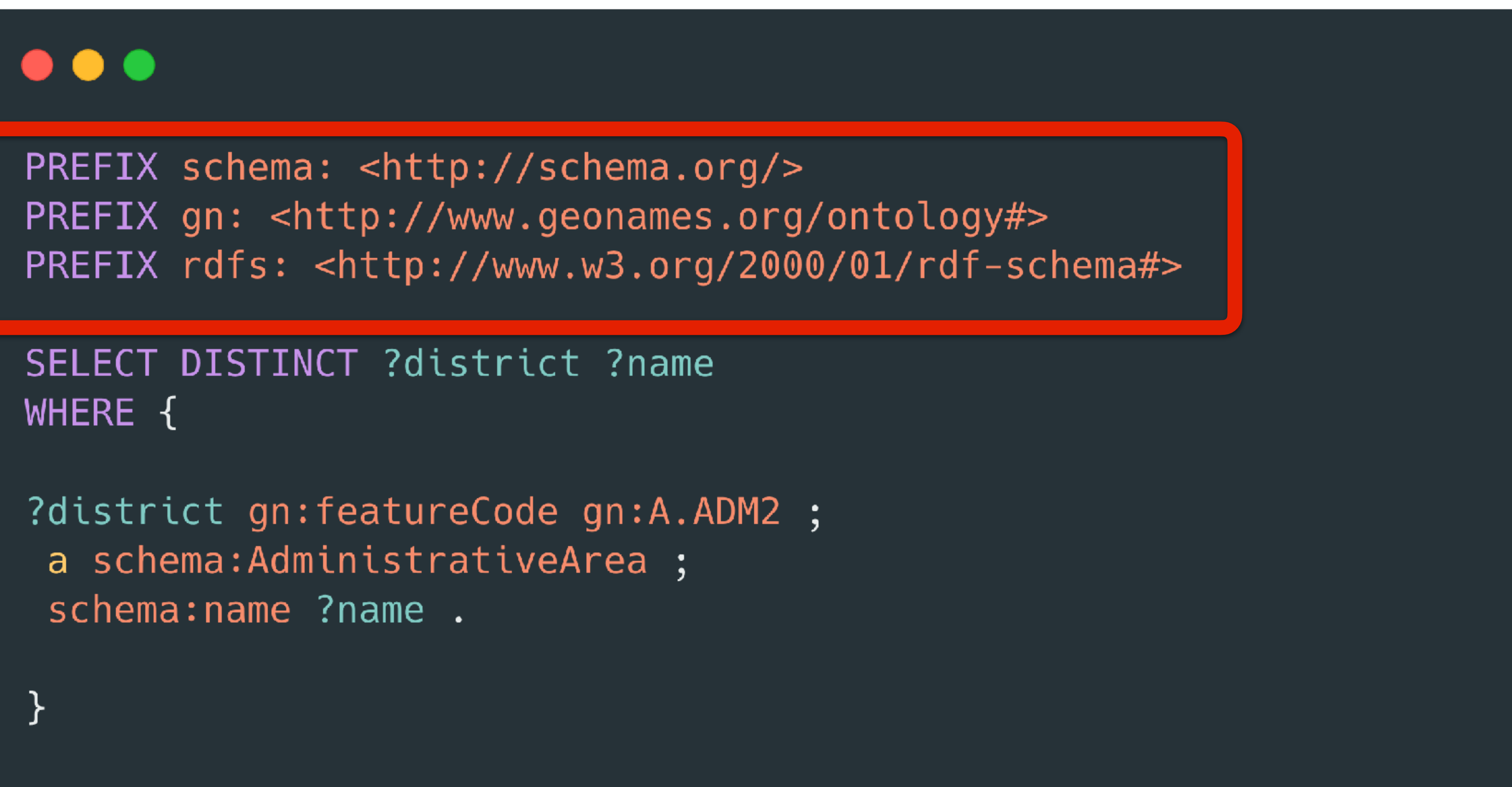

```
PREFIX schema: <http://schema.org/>  
PREFIX gn: <http://www.geonames.org/ontology#>  
PREFIX rdfs: <http://www.w3.org/2000/01/rdf-schema#>
```

```
SELECT DISTINCT ?district ?name  
WHERE {  
  
  ?district gn:featureCode gn:A.ADM2 ;  
    a schema:AdministrativeArea ;  
    schema:name ?name .  
  
}
```



```
PREFIX schema: <http://schema.org/>
PREFIX gn: <http://www.geonames.org/ontology#>
PREFIX rdfs: <http://www.w3.org/2000/01/rdf-schema#>

SELECT DISTINCT ?district ?name
WHERE {
    ?district gn:featureCode gn:A.ADM2 ;
        a schema:AdministrativeArea ;
        schema:name ?name .
}
```



```
PREFIX schema: <http://schema.org/>
PREFIX gn: <http://www.geonames.org/ontology#>
PREFIX rdfs: <http://www.w3.org/2000/01/rdf-schema#>

SELECT DISTINCT ?district ?name
WHERE {
  ?district gn:featureCode gn:A.ADM2 ;
  a schema:AdministrativeArea ;
  schema:name ?name .
}
```

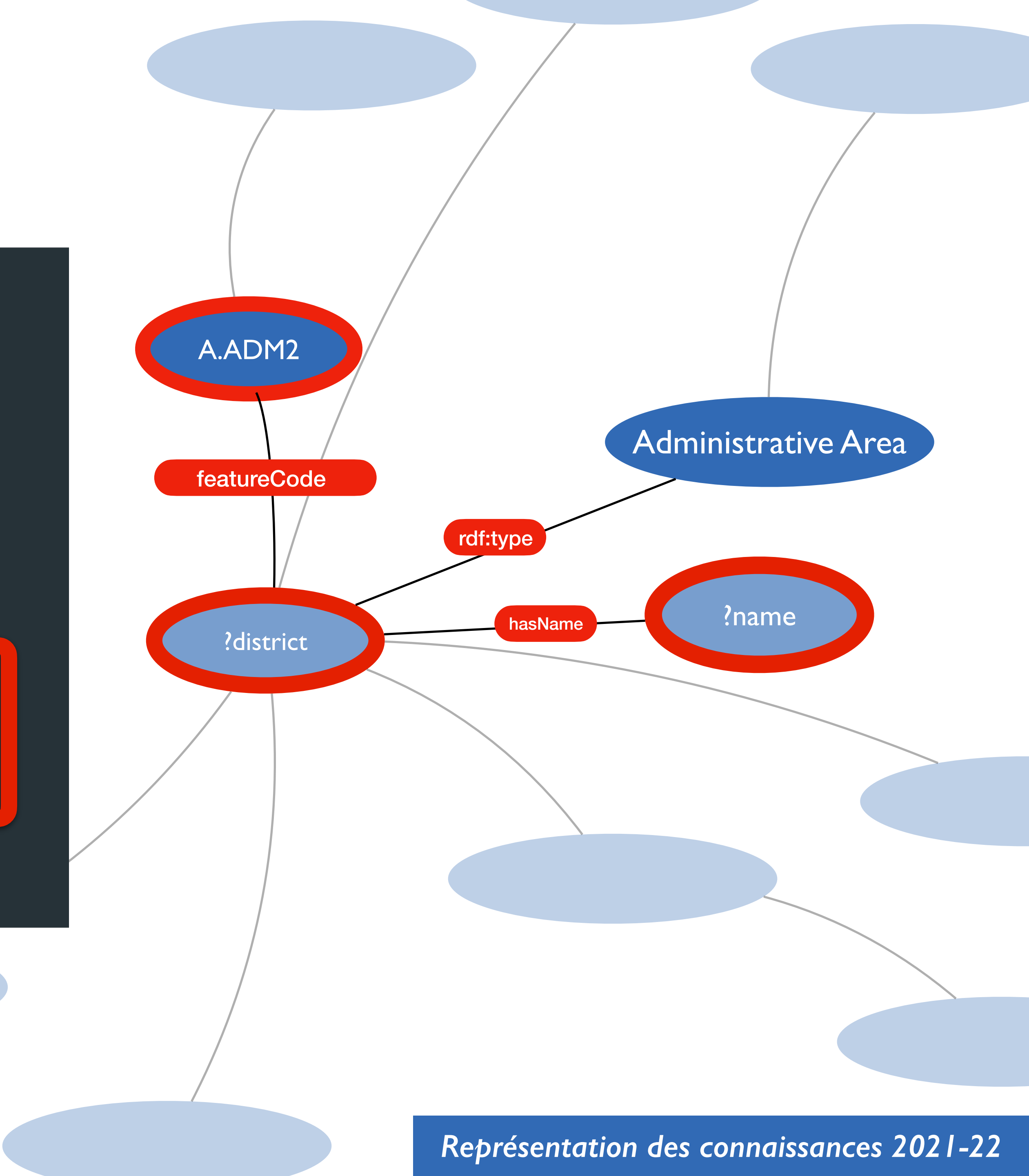



```
PREFIX schema: <http://schema.org/>  
PREFIX gn: <http://www.geonames.org/ontology#>  
PREFIX rdfs: <http://www.w3.org/2000/01/rdf-schema#>
```

```
SELECT DISTINCT ?district ?name  
WHERE {
```

```
?district gn:featureCode gn:A.ADM2 ;  
  a schema:AdministrativeArea ;  
  schema:name ?name .
```

```
}
```

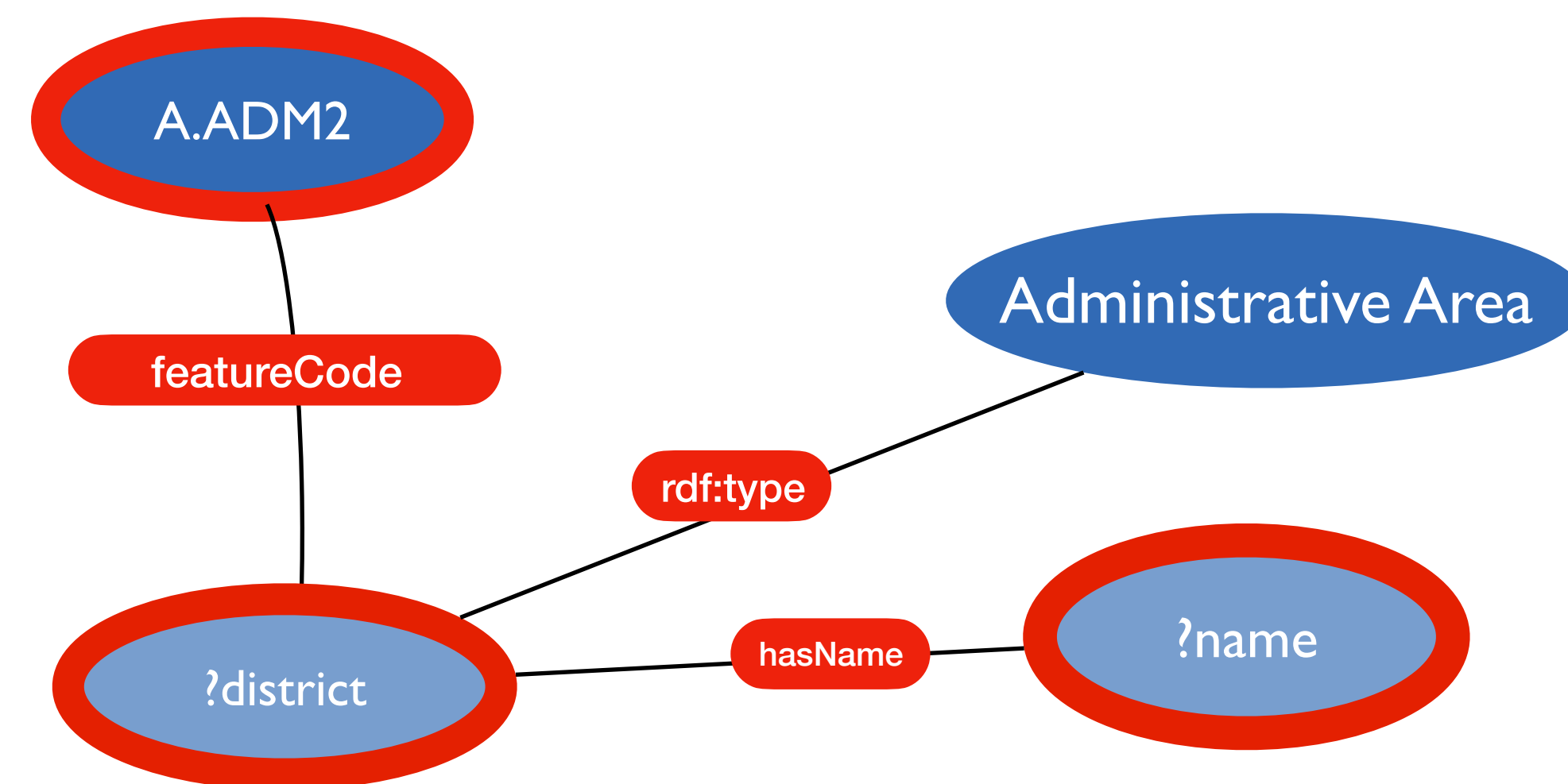



```
SELECT * WHERE {
```

```
  ?a ?b ?c
```

```
}
```

```
LIMIT 100
```

A dark-themed terminal window with three colored window control buttons (red, yellow, green) at the top left. The terminal contains SQL code. Three red rounded rectangles highlight specific parts of the code: the first highlights 'SELECT *', the second highlights '?a ?b ?c', and the third highlights 'LIMIT 100'.

```
SELECT * WHERE {
```

```
?a ?b ?c
```

```
LIMIT 100
```



```
SELECT * WHERE {  
  ?a wdt:P31 wd:Q41298;  
}  
LIMIT 100
```

Give me everything about the resources which are instances of the class magazine. Limit the result to 100.



```
SELECT * WHERE {  
  ?a wdt:P31 wd:Q41298;  
      wdt:P17 wd:Q142.  
}  
LIMIT 100
```

Give me everything about the resources which are instances of the class magazine and are made in France. Limit the result to 100.



```
SELECT * WHERE {  
  ?a wdt:P31 wd:Q41298;  
      wdt:P571 ?time ;  
      wdt:P17 wd:Q142.  
  
  FILTER(?time > "1700-01-01T00:00:00"^^xsd:dateTime)  
}  
LIMIT 100
```

Give me everything about the resources which are instances of the class magazine and are made in France after 1700. Limit the result to 100.

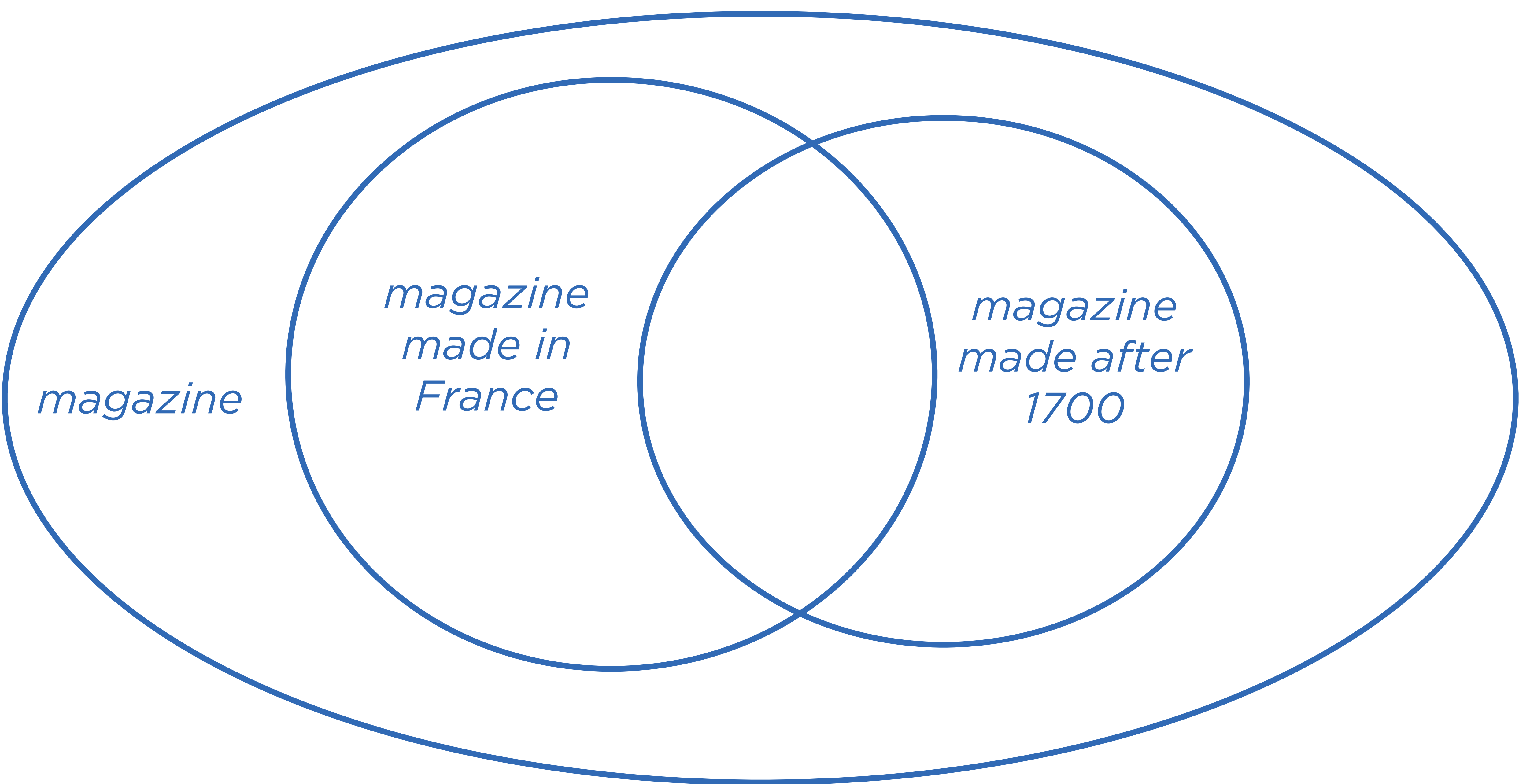

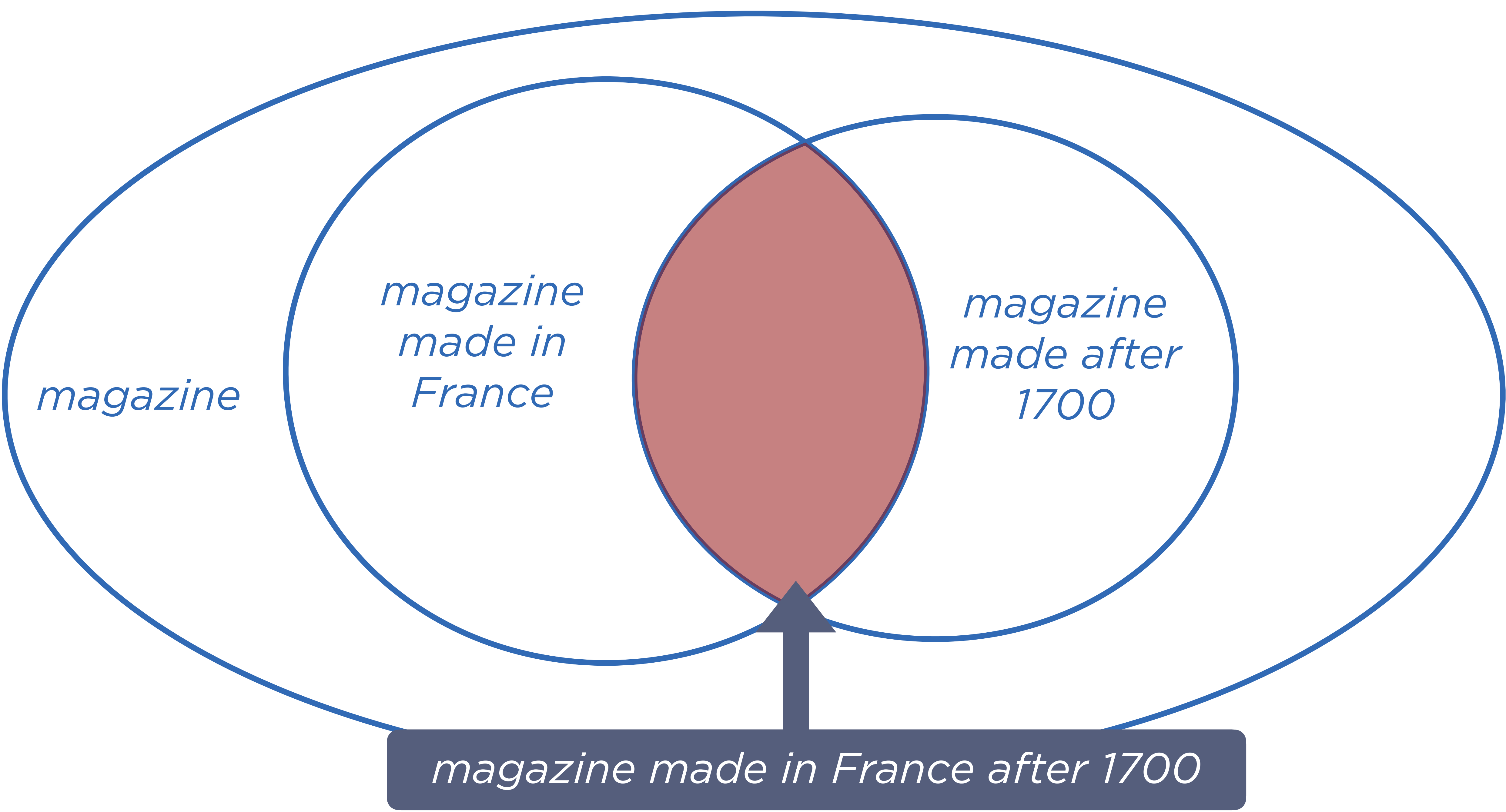



```
SELECT * WHERE {  
  
  ?a wdt:P31 wd:Q1002697 ;  
     wdt:P571 ?time.  
  
  FILTER(?time > "1700"^^xsd:dateTime && ?time < "1800"^^xsd:dateTime)  
  
}
```

Give me everything about the resources which are instances of the class `periodical` made in-between 1700 and 1800. Limit the result to 200.



```
SELECT ?label WHERE {  
  wd:Q83155 rdfs:label ?label .  
}
```

Give me the name of a resource



```
SELECT ?label WHERE {  
  wd:Q83155 rdfs:label ?label .  
  FILTER (lang(?label) = 'en')  
}
```

Give me the name of a resource in en



```
SELECT ?label_it ?label_en WHERE {  
  
  wd:Q83155 rdfs:label ?label_en, ?label_it ;  
  
  FILTER (lang(?label_en) = 'en')  
  FILTER (lang(?label_it) = 'it')  
  
}
```

Give me the name of a resource in english and italian

```

PREFIX rdfs: <http://www.w3.org/2000/01/rdf-schema#>
SELECT DISTINCT ?fullName ?givenName ?familyName ?dbpedia ?birth ?death
?bio ?gender ?placeOfBirth ?placeOfDeath ?activity ?viaf
WHERE {

OPTIONAL {
  <http://data.bnf.fr/ark:/12148/cb12393105j#about> <http://vocab.org
/bio/0.1/birth> ?birth .
}
OPTIONAL {
  <http://data.bnf.fr/ark:/12148/cb12393105j#about> <http://vocab.org
/bio/0.1/death> ?death .
}
OPTIONAL {
  <http://data.bnf.fr/ark:/12148/cb12393105j#about>
<http://rdvocab.info/ElementsGr2/biographicalInformation> ?bio .
}
OPTIONAL {
  <http://data.bnf.fr/ark:/12148/cb12393105j#about> <http://xmlns.com
/foaf/0.1/gender> ?gender .
}
OPTIONAL {
  <http://data.bnf.fr/ark:/12148/cb12393105j#about>
<http://rdvocab.info/ElementsGr2/placeOfBirth> ?placeOfBirth .
}
OPTIONAL {
  <http://data.bnf.fr/ark:/12148/cb12393105j#about>
<http://rdvocab.info/ElementsGr2/placeOfDeath> ?placeOfDeath .
}
OPTIONAL {
  <http://data.bnf.fr/ark:/12148/cb12393105j#about>
<http://rdvocab.info/ElementsGr2/fieldOfActivityOfThePerson> ?activity .
  FILTER ( datatype(?activity) != '' )
}

OPTIONAL {
  <http://data.bnf.fr/ark:/12148/cb12393105j#about> <http://xmlns.com
/foaf/0.1/familyName> ?familyName .
}
OPTIONAL {
  <http://data.bnf.fr/ark:/12148/cb12393105j#about> <http://xmlns.com
/foaf/0.1/givenName> ?givenName .
}
OPTIONAL {
  <http://data.bnf.fr/ark:/12148/cb12393105j#about> <http://xmlns.com
/foaf/0.1/name> ?fullName .
}
OPTIONAL {
  <http://data.bnf.fr/ark:/12148/cb12393105j#about> <http://www.w3.org
/2002/07/owl#sameAs> ?dbpedia .
  FILTER ( contains(str(?dbpedia),'dbpedia'))
}
OPTIONAL {
  <http://data.bnf.fr/ark:/12148/cb12393105j#about> <http://www.w3.org
/2002/07/owl#sameAs> ?viaf .
  FILTER ( contains(str(?viaf),'viaf'))
}

}

```

```
SELECT DISTINCT ?fullName ?givenName ?familyName ?dbpedia ?birth ?death
?bio ?gender ?placeOfBirth ?placeOfDeath ?activity ?viaf
WHERE {

OPTIONAL {
    <http://data.bnf.fr/ark:/12148/cb12393105j#about> <http://vocab.org
/bio/0.1/birth> ?birth .
}
OPTIONAL {
    <http://data.bnf.fr/ark:/12148/cb12393105j#about> <http://vocab.org
/bio/0.1/death> ?death .
}
OPTIONAL {
    <http://data.bnf.fr/ark:/12148/cb12393105j#about>
<http://rdvocab.info/ElementsGr2/biographicalInformation> ?bio .
}
OPTIONAL {
    <http://data.bnf.fr/ark:/12148/cb12393105j#about> <http://xmlns.com
/foaf/0.1/gender> ?gender .
}
OPTIONAL {
    <http://data.bnf.fr/ark:/12148/cb12393105j#about>
<http://rdvocab.info/ElementsGr2/placeOfBirth> ?placeOfBirth .
}
OPTIONAL {
    <http://data.bnf.fr/ark:/12148/cb12393105j#about>
<http://rdvocab.info/ElementsGr2/placeOfDeath> ?placeOfDeath .
}
OPTIONAL {
    <http://data.bnf.fr/ark:/12148/cb12393105j#about>
<http://rdvocab.info/ElementsGr2/fieldOfActivityOfThePerson> ?activity
```

give me the birth date
only if it is available
if not move along

```
}  
OPTIONAL {  
  <http://data.bnf.fr/ark:/12148/cb12393105j#about>  
<http://rdvocab.info/ElementsGr2/fieldOfActivityOfThePerson> ?activity .  
  FILTER ( datatype(?activity) != '' )  
}
```

```
OPTIONAL {  
  <http://data.bnf.fr/ark:/12148/cb12393105j#about> <http://xmlns.com  
/foaf/0.1/familyName> ?familyName .  
}
```

```
OPTIONAL {  
  <http://data.bnf.fr/ark:/12148/cb12393105j#about> <http://xmlns.com  
/foaf/0.1/givenName> ?givenName .  
}
```

```
OPTIONAL {  
  <http://data.bnf.fr/ark:/12148/cb12393105j#about> <http://xmlns.com  
/foaf/0.1/name> ?fullName .  
}
```

```
OPTIONAL {  
  <http://data.bnf.fr/ark:/12148/cb12393105j#about> <http://www.w3.org  
/2002/07/owl#sameAs> ?dbpedia .  
  FILTER ( contains(str(?dbpedia), 'dbpedia'))  
}
```

```
OPTIONAL {  
  <http://data.bnf.fr/ark:/12148/cb12393105j#about> <http://www.w3.org  
/2002/07/owl#sameAs> ?viaf .  
  FILTER ( contains(str(?viaf), 'viaf'))  
}
```

**Give me a string that
contains the value
'viaf'**

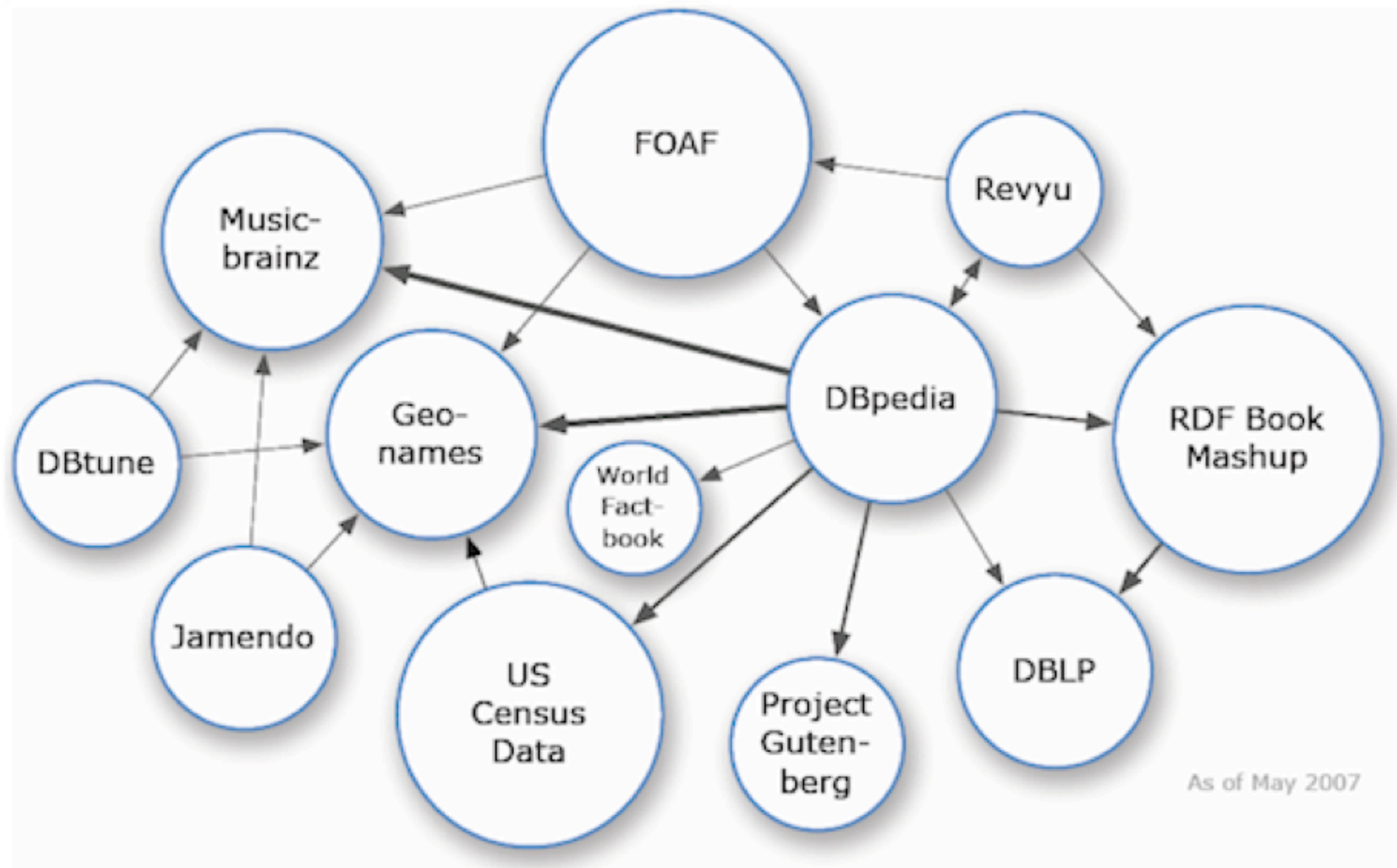

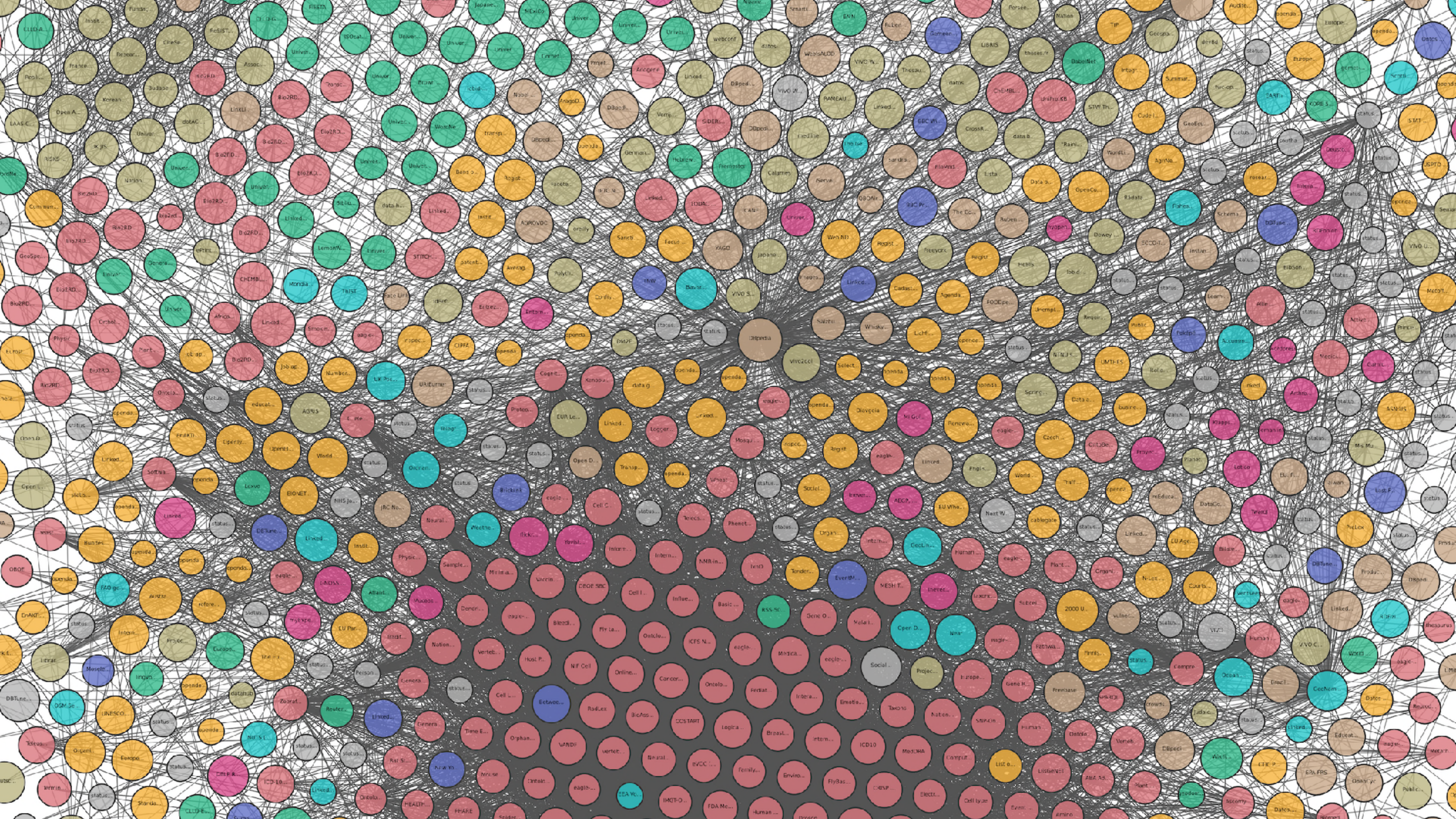

```

PREFIX dc: <http://purl.org/dc/elements/1.1/>
PREFIX wdt: <http://www.wikidata.org/prop/direct/>
PREFIX gvp: <http://vocab.getty.edu/ontology#>
PREFIX skos: <http://www.w3.org/2004/02/skos/core#>
PREFIX rdfs: <http://www.w3.org/2000/01/rdf-schema#>

SELECT ?prelabelArtist ?wdsbj ?labelAss ?labelCollab ?labelSib ?image ?
labelInfluencer ?imageInfluencer WHERE {
  BIND("500115588" AS ?ULANID)
  ?sub dc:identifiant ?ULANID ;
      skos:prefLabel ?prelabelArtist ;
      gvp:ulan1303_collaborated_with ?collaborator ;
      gvp:ulan1307_assistant_of ?assistant ;
      gvp:ulan1501_sibling_of ?sibling .

  ?collaborator skos:prefLabel ?labelCollab .
  ?assistant skos:prefLabel ?labelAss .
  ?sibling skos:prefLabel ?labelSib .

  SERVICE <https://query.wikidata.org/sparql>
  { ?wdsbj wdt:P245 ?ULANID ;
      wdt:P18 ?image ;
      wdt:P135 ?movement ;
      wdt:P737 ?influencedBy .
    ?influencedBy rdfs:label ?labelInfluencer ;
      wdt:P18 ?imageInfluencer .
    ?movement rdfs:label ?labelMov .
  }

  FILTER(langMatches(lang(?prelabelArtist), "en"))
  FILTER(langMatches(lang(?labelInfluencer), "en"))
  FILTER(langMatches(lang(?labelCollab), "en"))
  FILTER(langMatches(lang(?labelSib), "nl"))
  FILTER(langMatches(lang(?labelAss), "en"))
  FILTER(langMatches(lang(?labelMov), "en"))
}

```

```
PREFIX gvp: <http://vocab.getty.edu/ontology#>
PREFIX skos: <http://www.w3.org/2004/02/skos/core#>
PREFIX rdfs: <http://www.w3.org/2000/01/rdf-schema#>
```

```
SELECT ?prelabelArtist ?wdsbj ?labelAss ?labelCollab ?labelSib ?image ?
```

```
labelInfluencer ?imageInfluencer WHERE {
```

```
  BIND("500115588" AS ?ULANID)
  ?wdsbj identifier: ?ULANID ;
    skos:prefLabel ?prelabelArtist ;
    gvp:ulan1303_collaborated_with ?collaborator ;
    gvp:ulan1307_assistant_of ?assistant ;
    gvp:ulan1501_sibling_of ?sibling .
```

```
?collaborator skos:prefLabel ?labelCollab .
```

```
?assistant skos:prefLabel ?labelAss .
```

```
?sibling skos:prefLabel ?labelSib .
```

```
  SERVICE <https://query.wikidata.org/sparql>
  { ?wdsbj wdt:P245 ?ULANID ;
    wdt:P18 ?image ;
    wdt:P135 ?movement ;
    wdt:P737 ?influencedBy .
    ?influencedBy rdfs:label ?labelInfluencer ;
      wdt:P18 ?imageInfluencer .
    ?movement rdfs:label ?labelMov .
  }
```

```
FILTER(langMatches(lang(?prelabelArtist), "en"))
```

```
FILTER(langMatches(lang(?labelInfluencer), "en"))
```

**Bind value
to variable**

```
PREFIX gvp: <http://vocab.getty.edu/ontology#>
PREFIX skos: <http://www.w3.org/2004/02/skos/core#>
PREFIX rdfs: <http://www.w3.org/2000/01/rdf-schema#>
```

```
SELECT ?prelabelArtist ?wdsbj ?labelAss ?labelCollab ?labelSib ?image ?
labelInfluencer ?imageInfluencer WHERE {
BIND("500115588" AS ?ULANID)
  ?sub dc:identifieur ?ULANID ;
    skos:prefLabel ?prelabelArtist ;
    gvp:ulan1303_collaborated_with ?collaborator ;
    gvp:ulan1307_assistant_of ?assistant ;
    gvp:ulan1501_sibling_of ?sibling .
```

```
?collaborator skos:prefLabel ?labelCollab .
?assistant skos:prefLabel ?labelAss .
?sibling skos:prefLabel ?labelSib .
```

```
SERVICE <https://query.wikidata.org/sparql>
{ ?wdsbj wdt:P245 ?ULANID ;
  wdt:P18 ?image ;
  wdt:P135 ?movement;
  wdt:P737 ?influencedBy .
?influencedBy rdfs:label ?labelInfluencer ;
  wdt:P18 ?imageInfluencer .
?movement rdfs:label ?labelMov .
}
```

```
FILTER(langMatches(lang(?prelabelArtist), "en"))
FILTER(langMatches(lang(?labelInfluencer), "en"))
```

**cross
information**

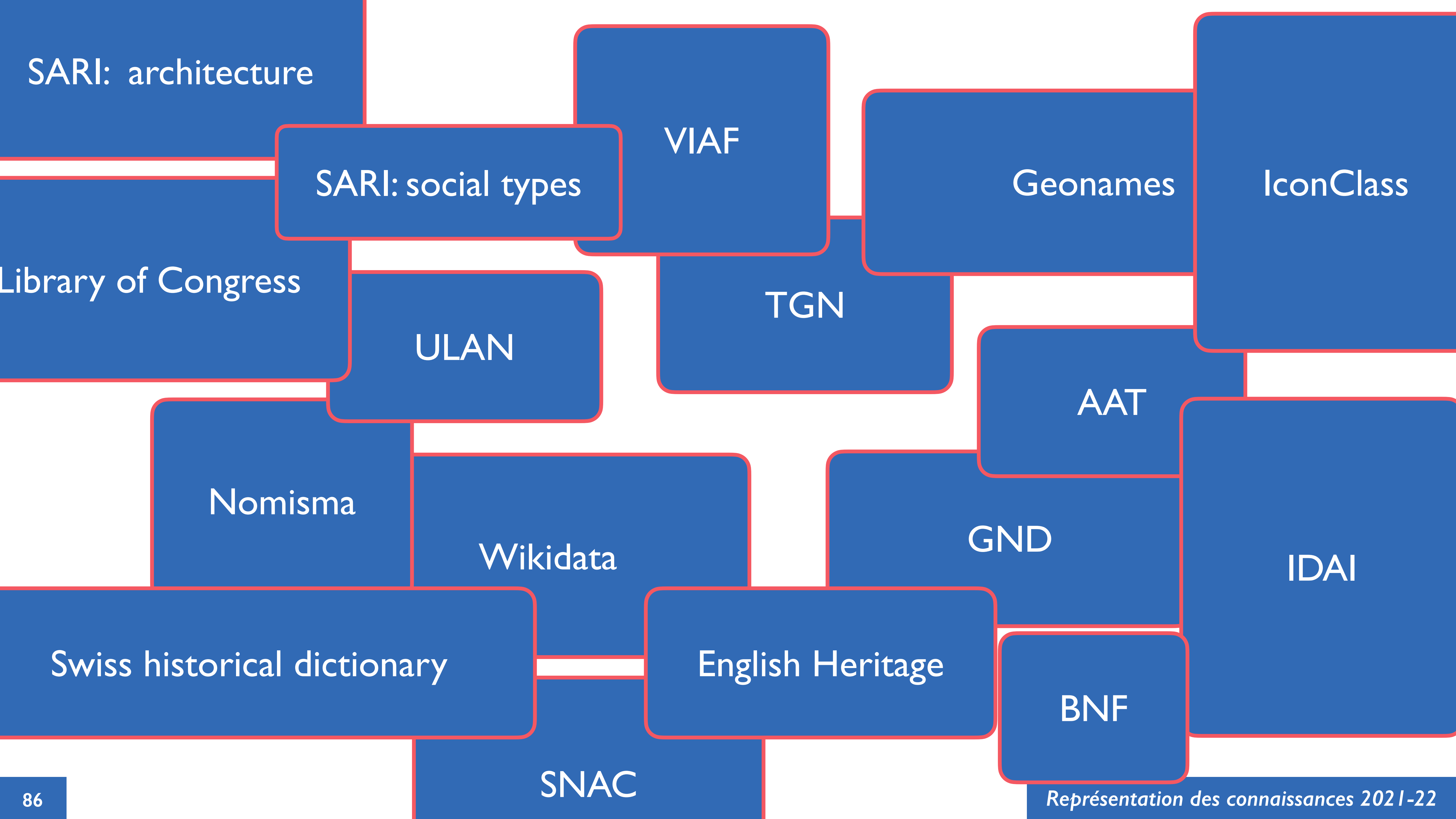

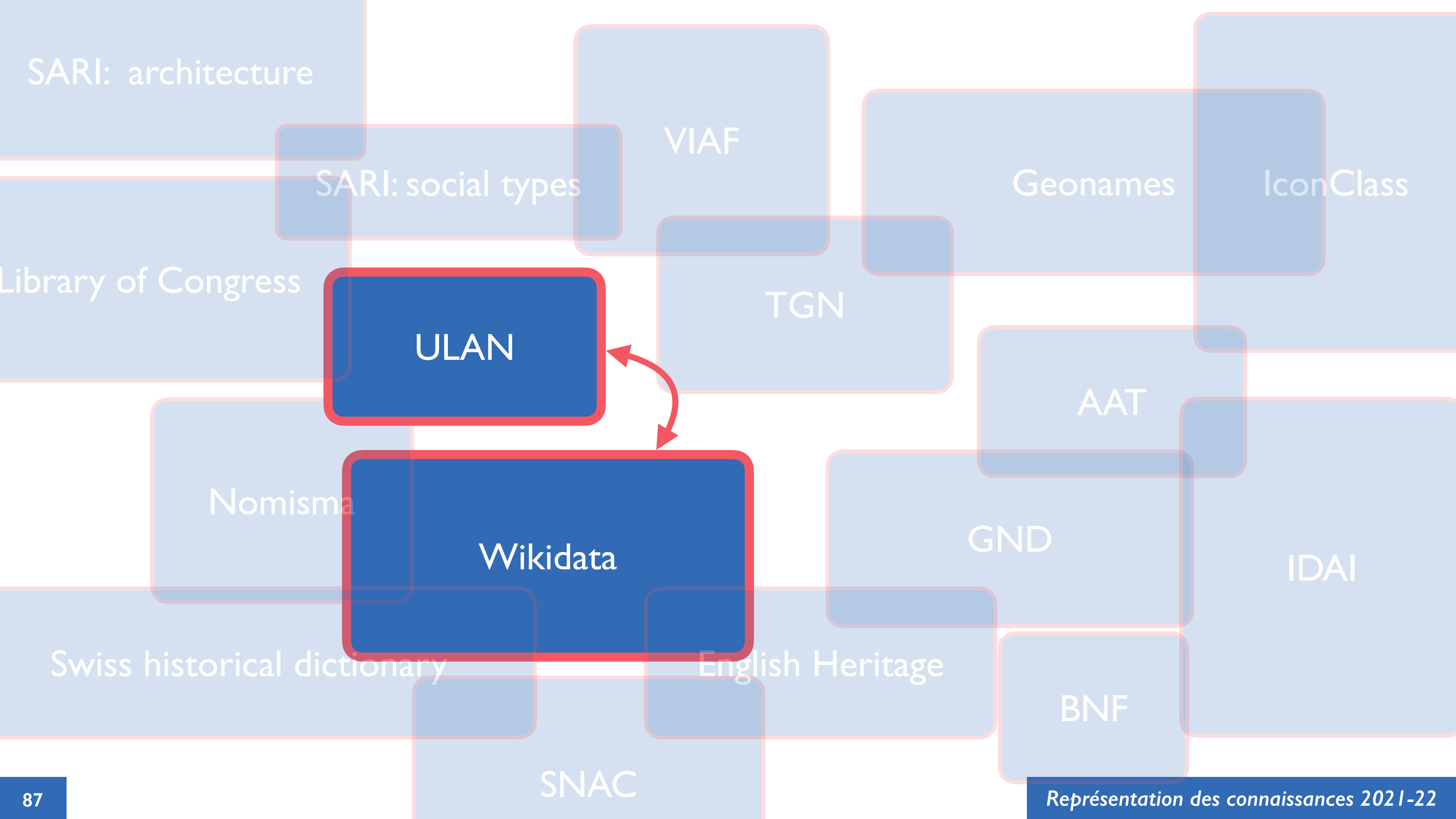

```

PREFIX dc: <http://purl.org/dc/elements/1.1/>
PREFIX wdt: <http://www.wikidata.org/prop/direct/>
PREFIX gvp: <http://vocab.getty.edu/ontology#>
PREFIX skos: <http://www.w3.org/2004/02/skos/core#>
PREFIX rdfs: <http://www.w3.org/2000/01/rdf-schema#>

SELECT ?prelabelArtist ?wdsbj ?labelAss ?labelCollab ?labelSib ?image ?
labelInfluencer ?imageInfluencer ?title WHERE {

BIND("500115588" AS ?ULANID)

  ?sub dc:identifiant ?ULANID ;
      skos:prefLabel ?prelabelArtist ;
      gvp:ulan1303_collaborated_with ?collaborator ;
      gvp:ulan1307_assistant_of ?assistant ;
      gvp:ulan1501_sibling_of ?sibling .

?collaborator skos:prefLabel ?labelCollab .
?assistant skos:prefLabel ?labelAss .
?sibling skos:prefLabel ?labelSib .

  SERVICE <https://query.wikidata.org/sparql>
  { ?wdsbj wdt:P245 ?ULANID ;
      wdt:P18 ?image ;
      wdt:P135 ?movement;
      wdt:P737 ?influencedBy ;
      wdt:P268 ?bnfID .
    ?influencedBy rdfs:label ?labelInfluencer ;
      wdt:P18 ?imageInfluencer .
    ?movement rdfs:label ?labelMov .
  }

BIND (?bnfID as ?bnfIdentifier)
BIND ("http://data.bnf.fr/ark:/12148/cb" as ?baseURI)
BIND(URI(CONCAT(?baseURI,?bnfIdentifier)) AS ?bnfURI)

  SERVICE <https://data.bnf.fr/sparql>
  { ?workBNF dc:subject ?bnfURI ;
      rdfs:label ?title .
  }

FILTER(langMatches(lang(?prelabelArtist), "en"))
FILTER(langMatches(lang(?labelInfluencer), "en"))
FILTER(langMatches(lang(?labelCollab), "en"))
FILTER(langMatches(lang(?labelSib), "nl"))
FILTER(langMatches(lang(?labelAss), "en"))
FILTER(langMatches(lang(?labelMov), "en"))
}

```



```
BIND( "500115588" AS ?ULANID )
```

```
?sub dc:identifier ?ULANID ;  
      skos:prefLabel ?preflabelArtist ;  
      gvp:ulan1303_collaborated_with ?collaborator ;  
      gvp:ulan1307_assistant_of ?assistant ;  
      gvp:ulan1501_sibling_of ?sibling .
```

```
?collaborator skos:prefLabel ?labelCollab .
```

```
?assistant skos:prefLabel ?labelAss .
```

```
?sibling skos:prefLabel ?labelSib .
```

```
SERVICE <https://query.wikidata.org/sparql>
```

```
{ ?wdsbj wdt:P245 ?ULANID ;  
      wdt:P18 ?image ;  
      wdt:P135 ?movement ;  
      wdt:P737 ?influencedBy ;  
      wdt:P268 ?bnfID .  
  ?influencedBy rdfs:label ?labelInfluencer ;  
                wdt:P18 ?imageInfluencer .  
  ?movement rdfs:label ?labelMov .
```

```
BIND ( ?bnfID as ?bnfIdentifier )
```

```
BIND ( "http://data.bnf.fr/ark:/12148/cb" as ?baseURI )
```

```
BIND( URI( CONCAT( ?baseURI, ?bnfIdentifier ) ) AS ?bnfURI )
```

```
SERVICE <https://data.bnf.fr/sparql>
```

```
{ ?workBNF dc:subject ?bnfURI ;  
          rdfs:label ?title .
```

```
}
```

Query some data

- AAT/ULAN
- Wikidata
- BNF